

医療資源投入量の分布

厚生労働省が平成27年3月に示した地域医療構想策定ガイドラインの医療機能区分（高度急性期P1：3,000点以上、急性期P2：600点以上、回復期P3：175点以上、慢性期P4：175点未満）に基づき、DPCコード(診断群分類番号)のMDC（Major Diagnostic Category）別の医療資源投入量の分布状況についての実態把握

疾病別医療資源投入量の分布

2020

手術なし

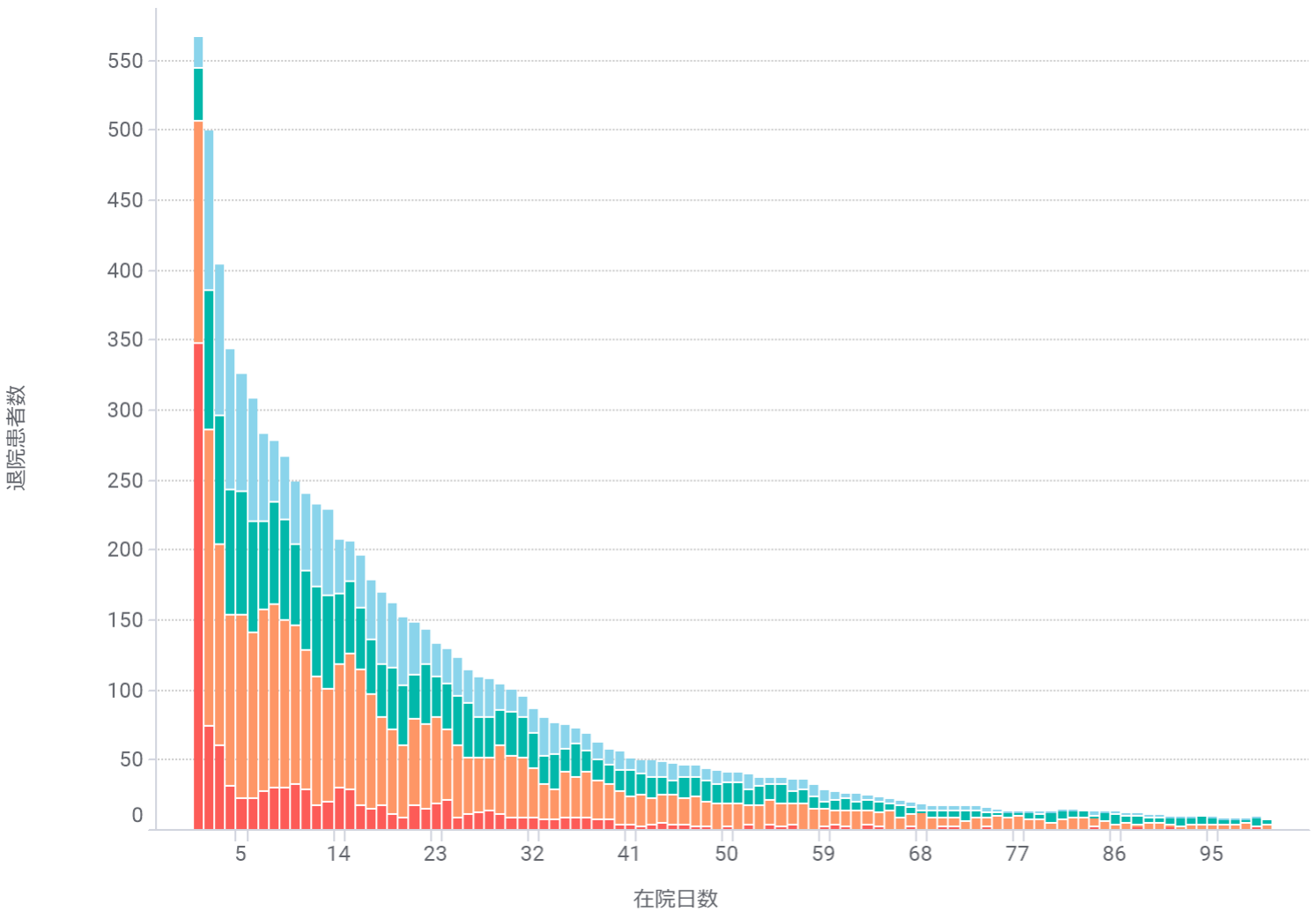

手術あり

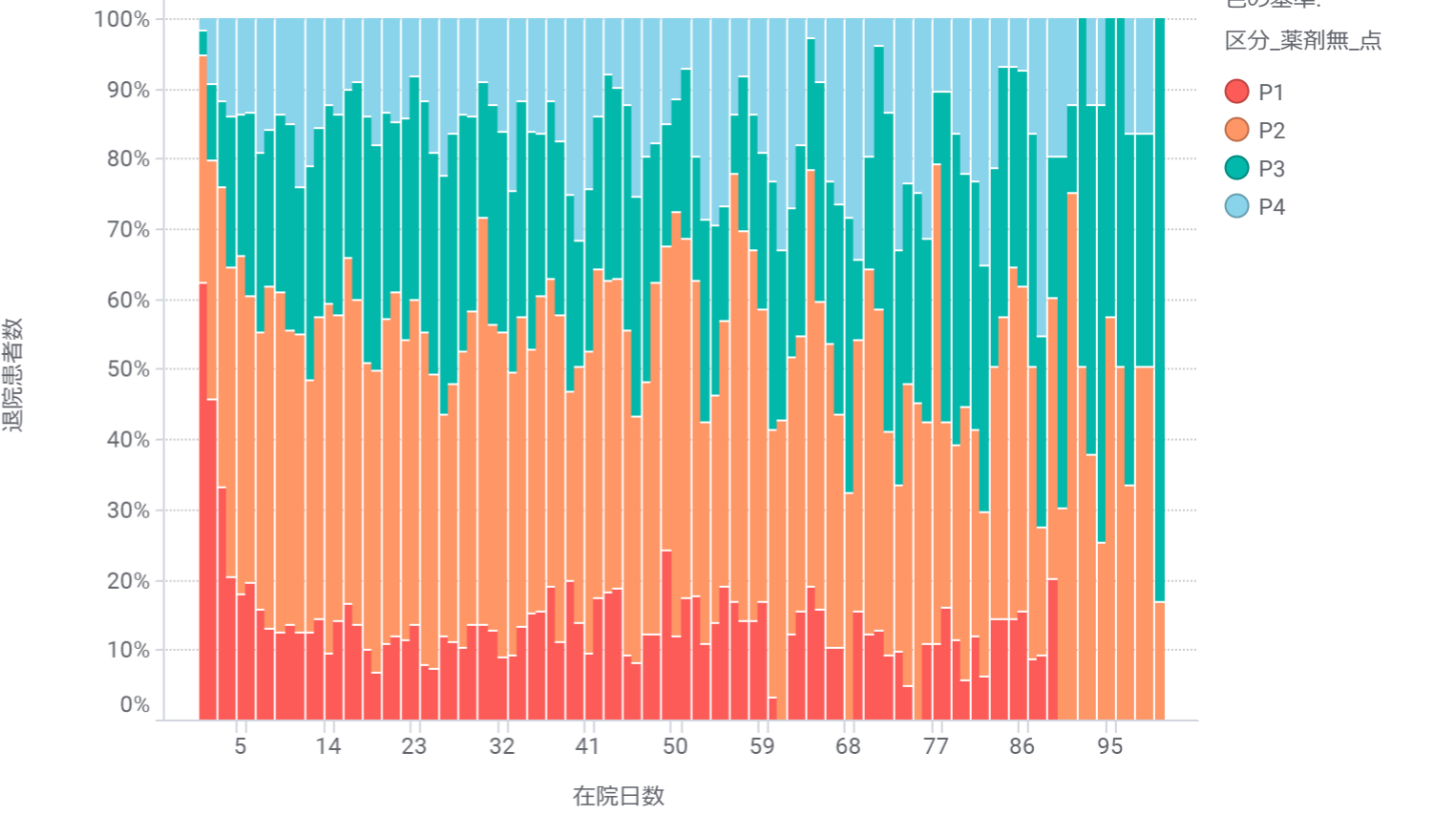
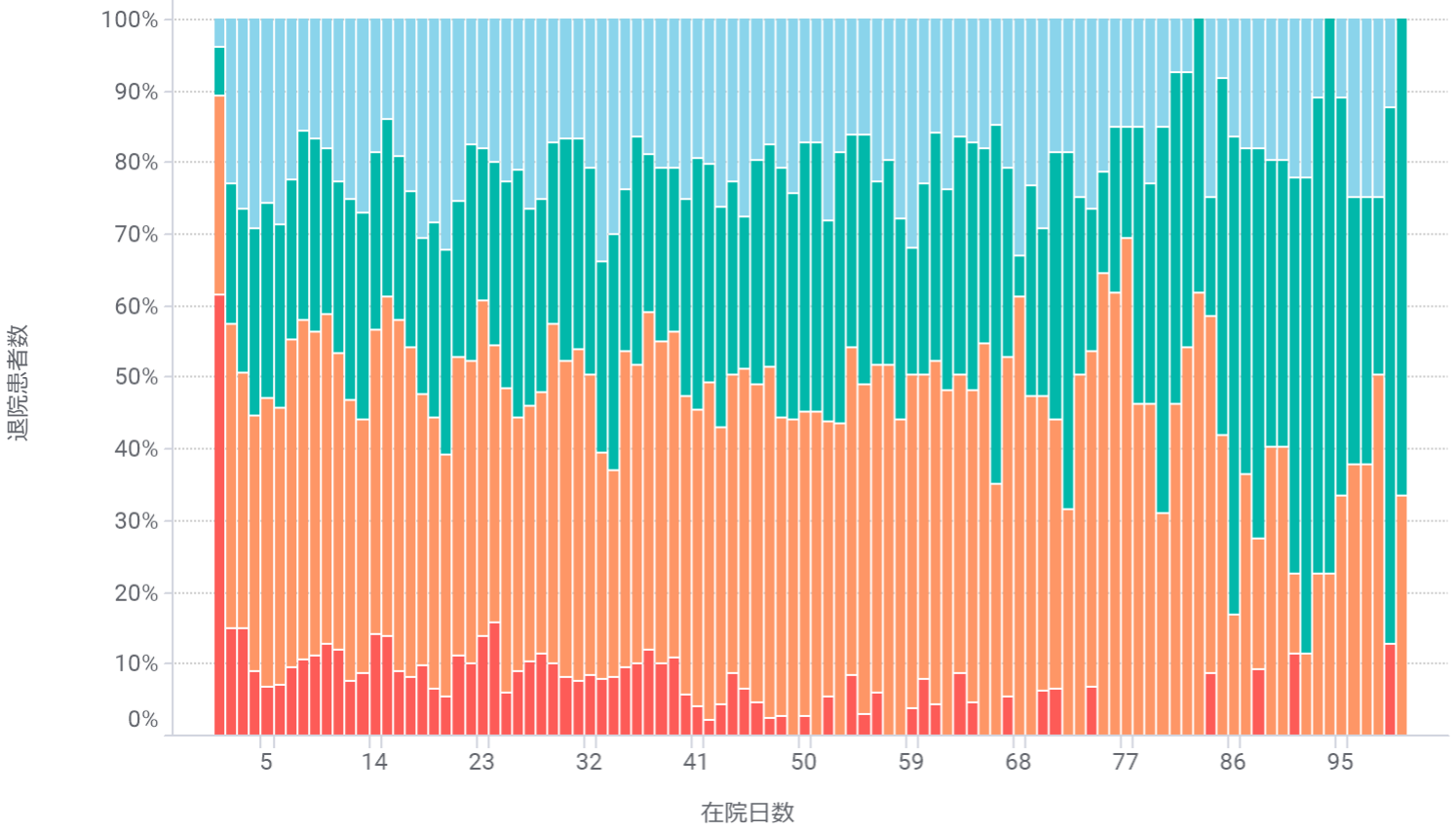
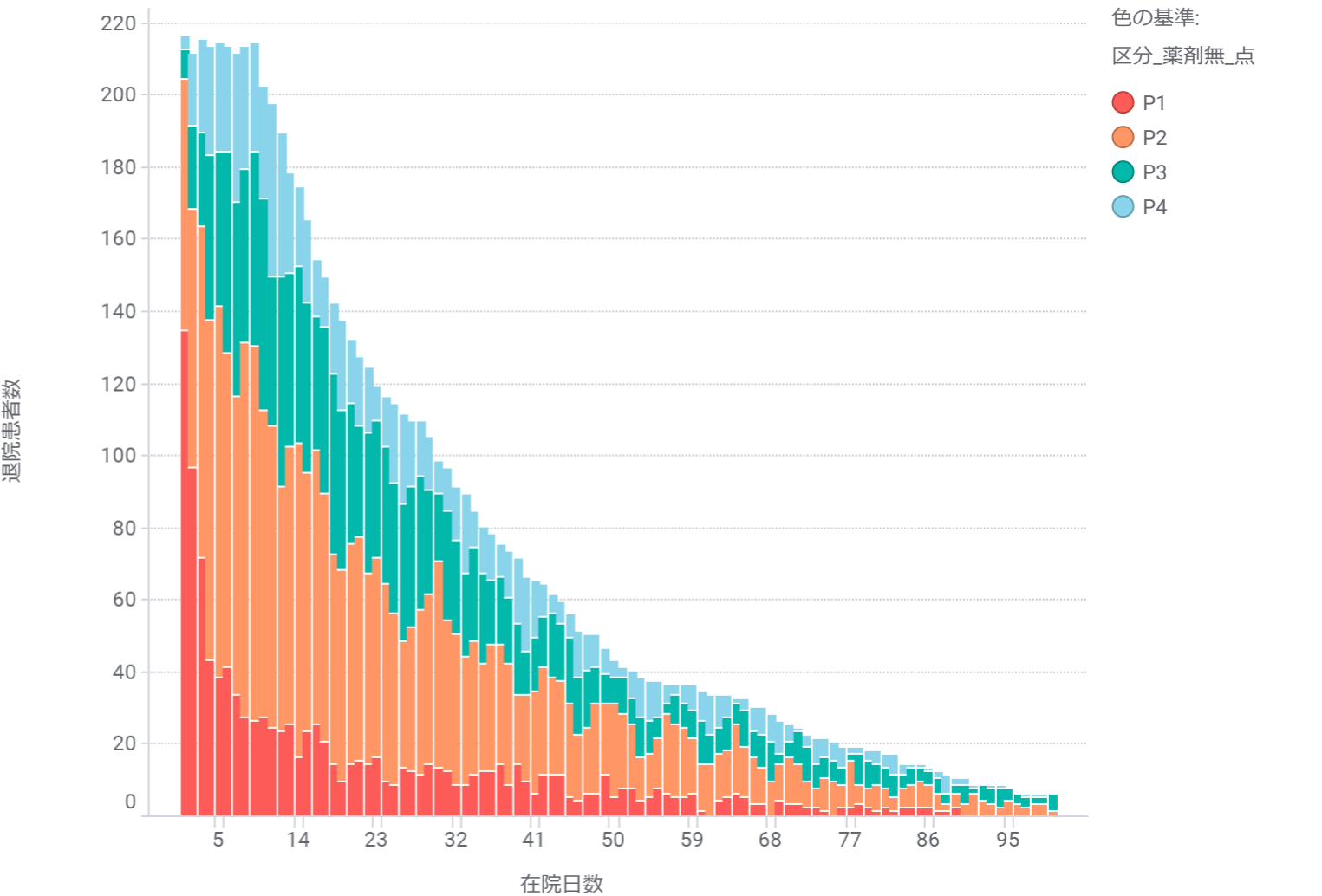

手術なし

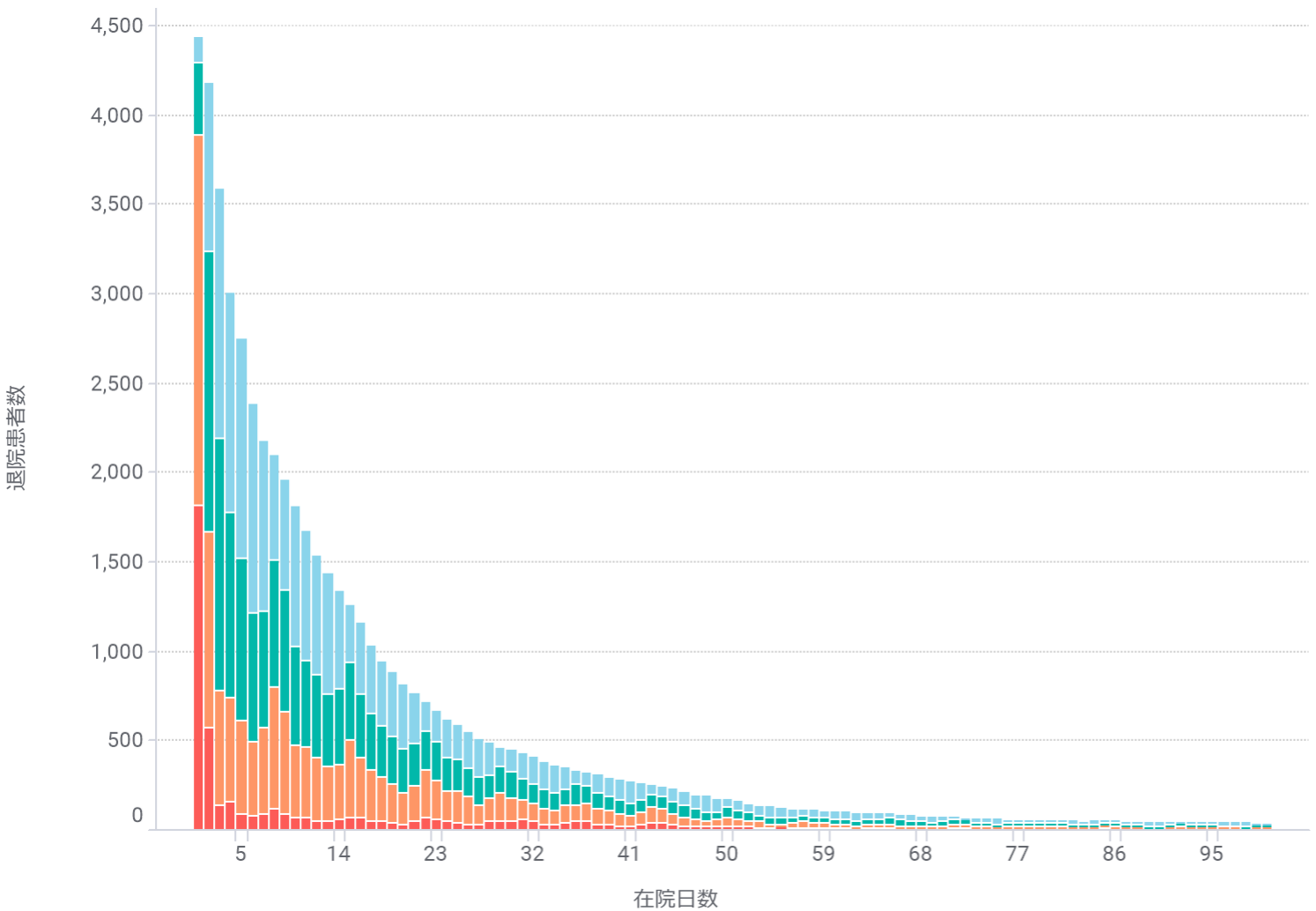

手術あり

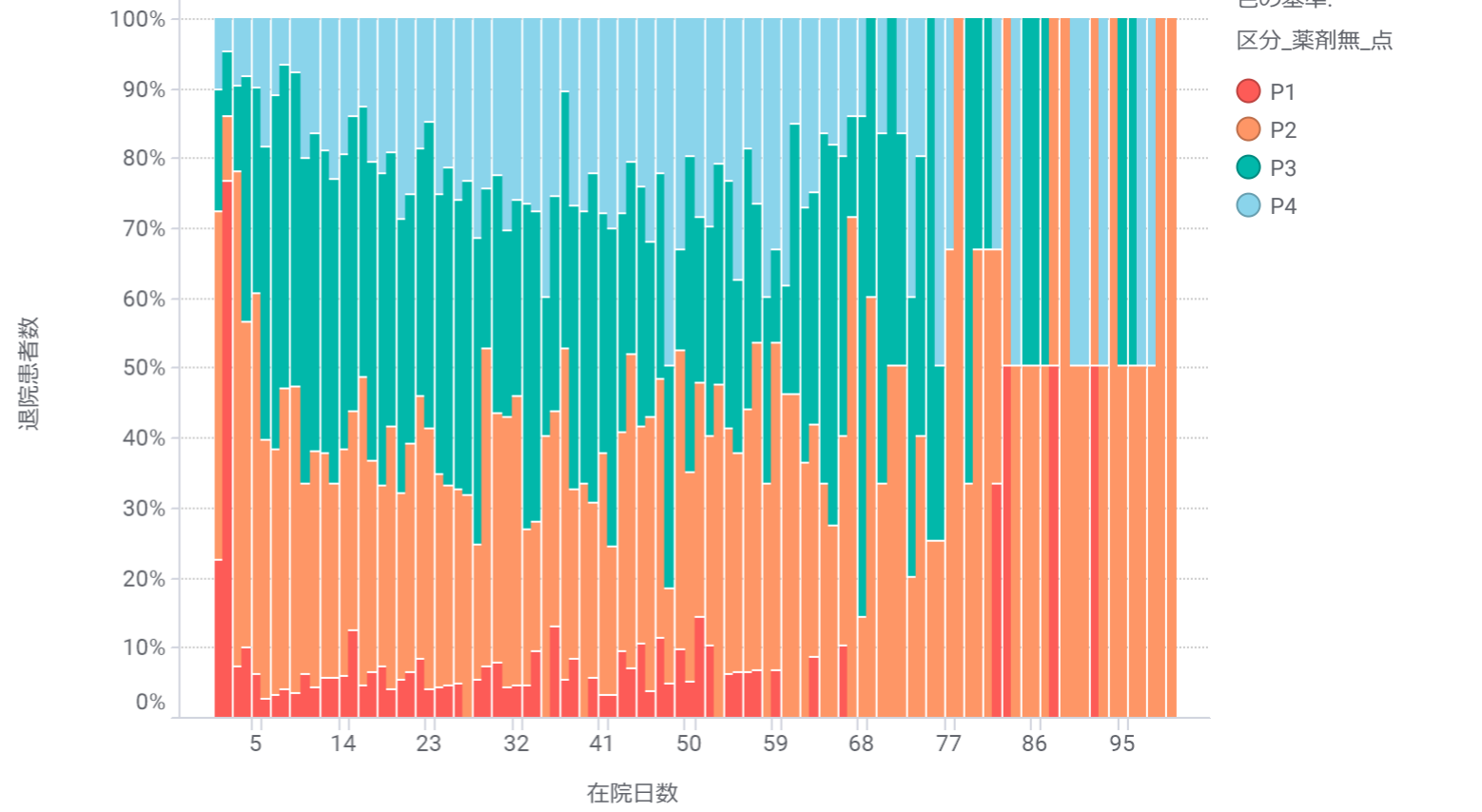
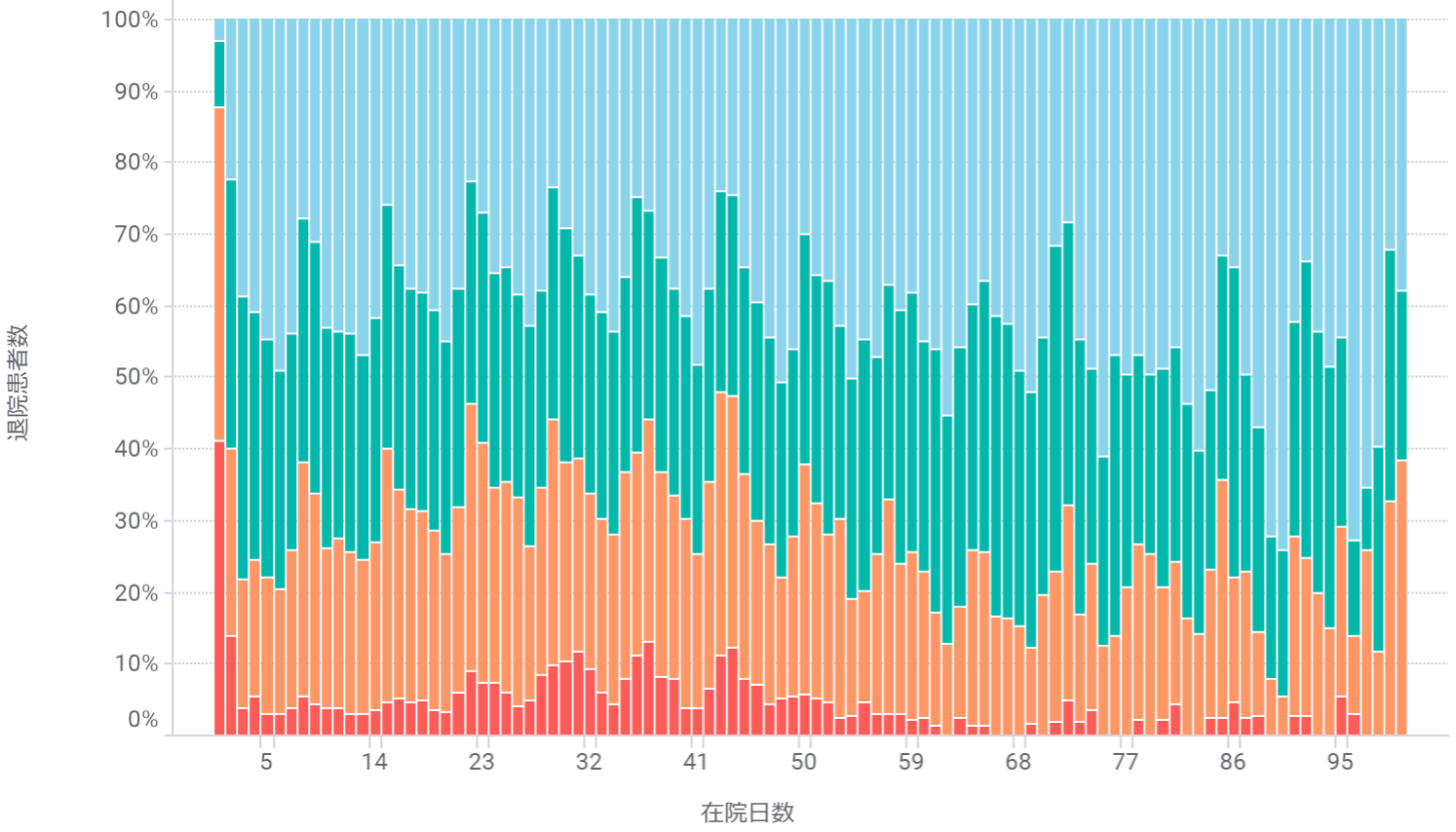
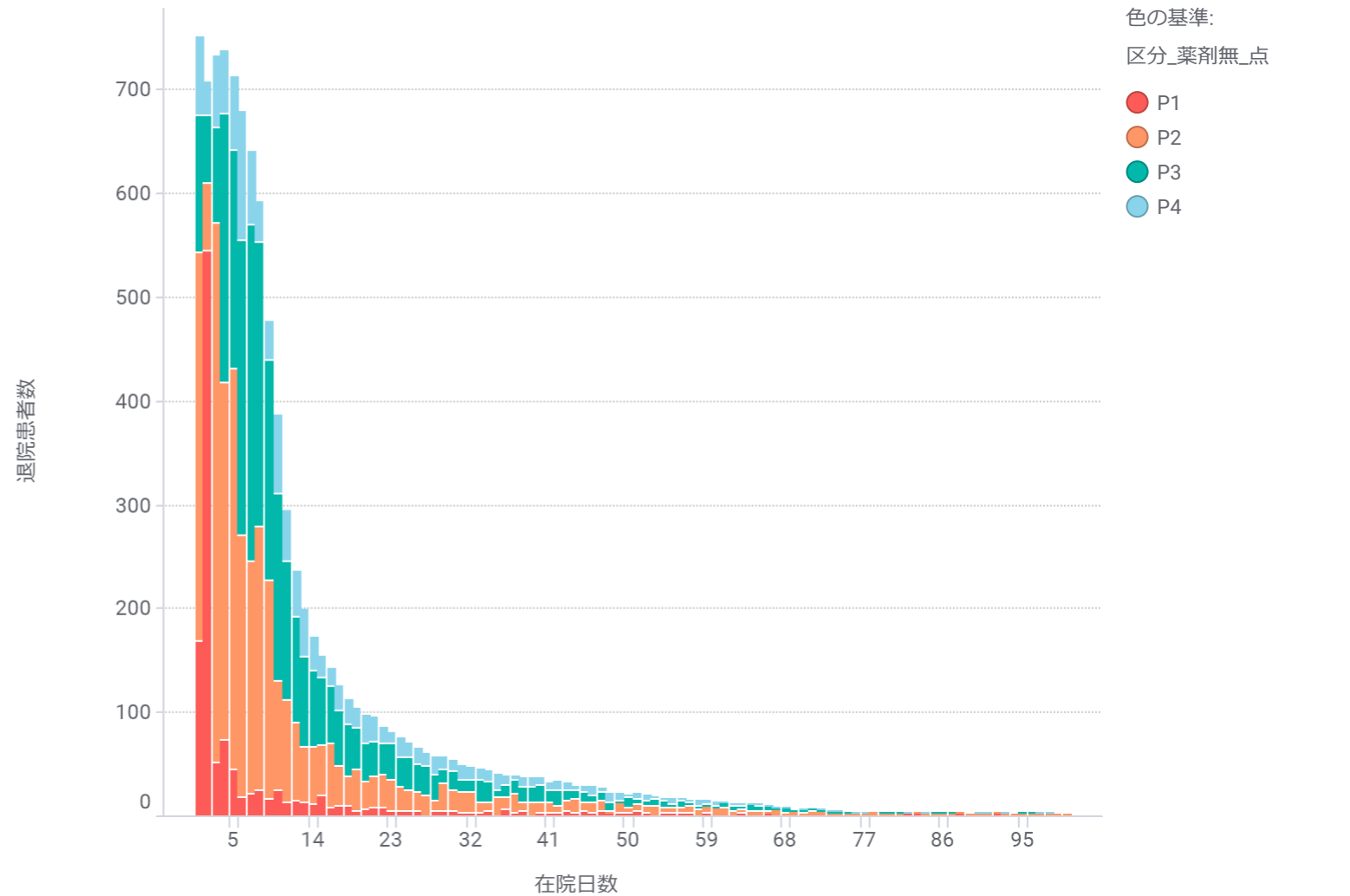

手術なし

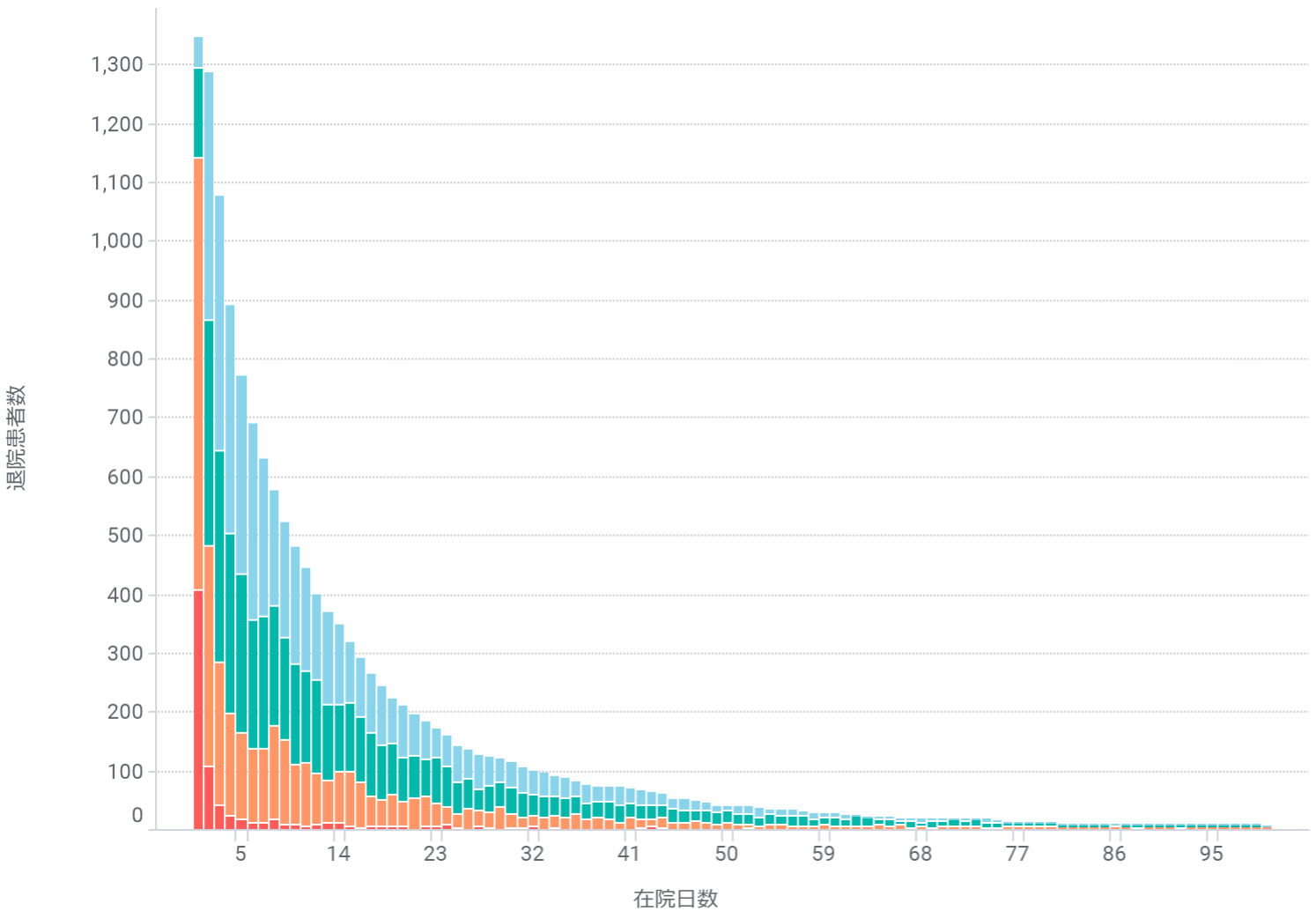

手術あり

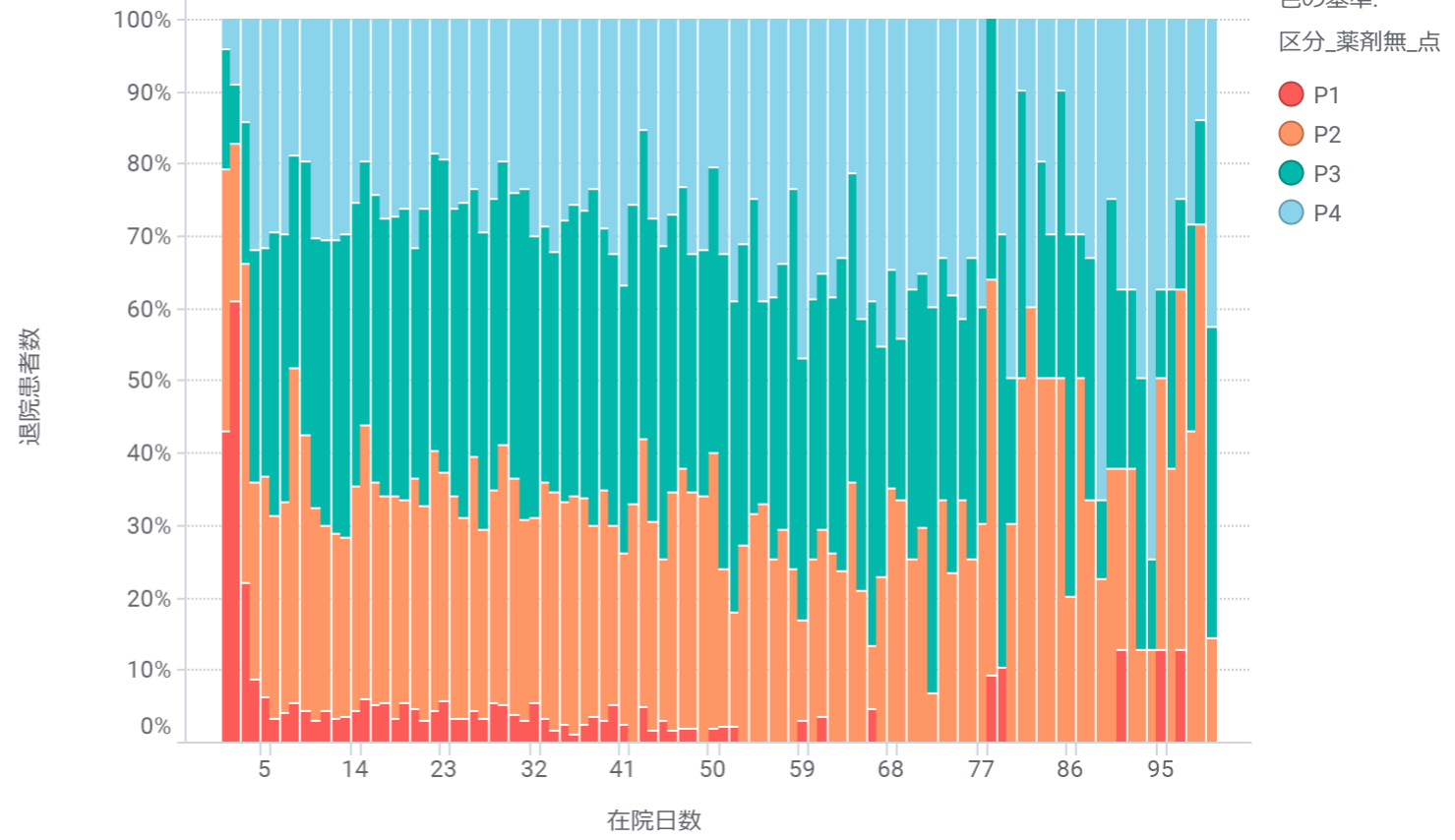
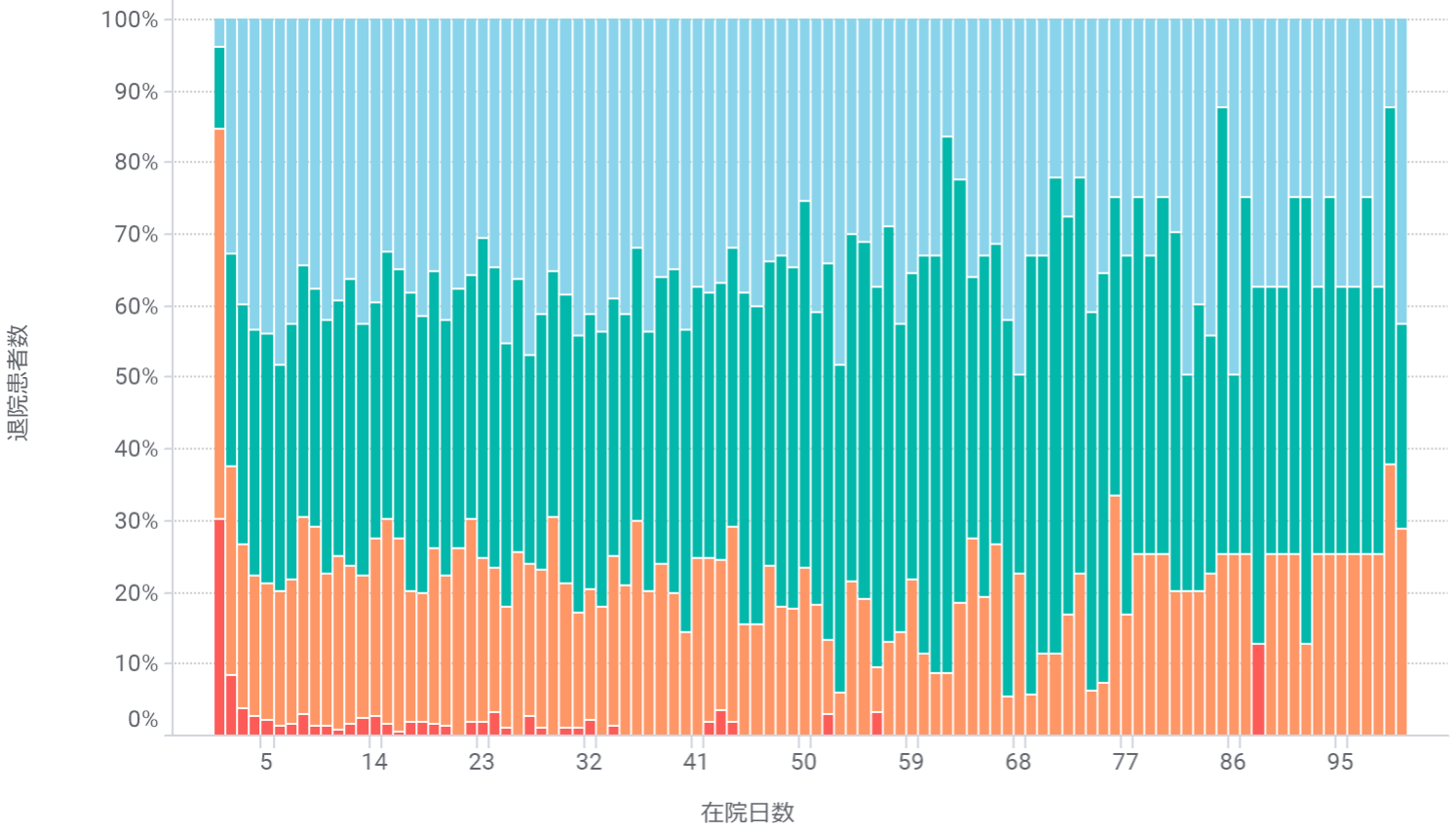
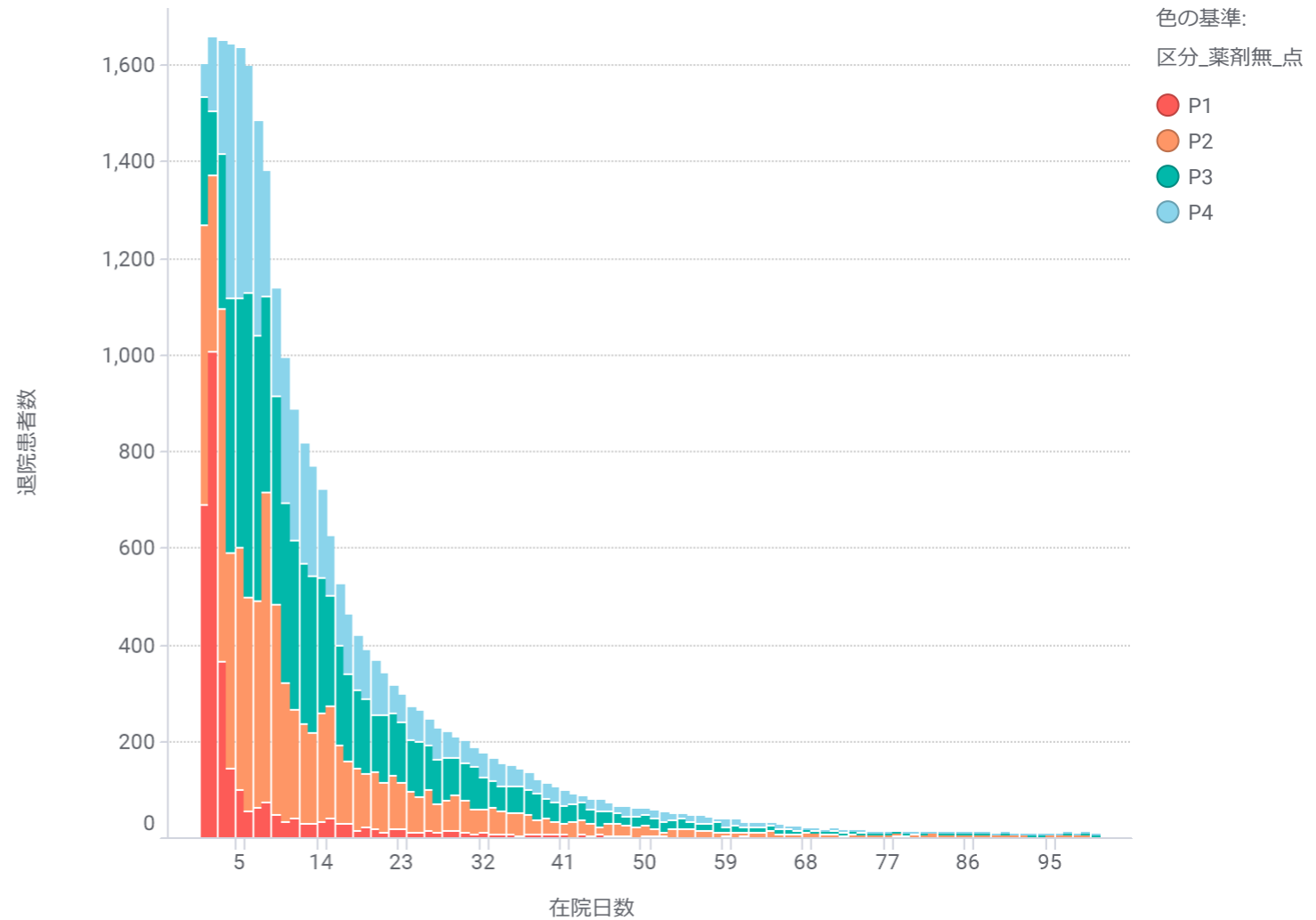

手術なし

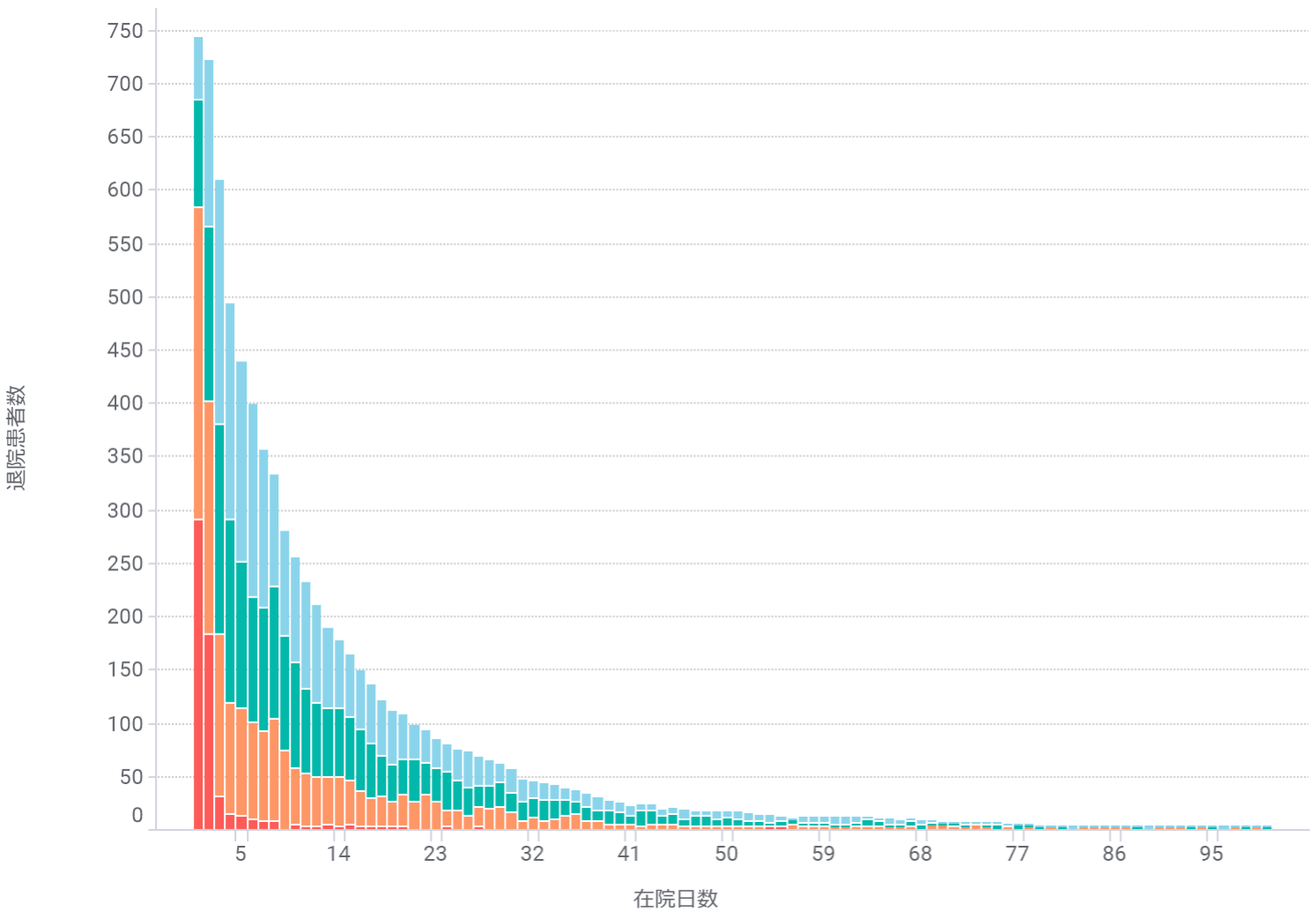

手術あり

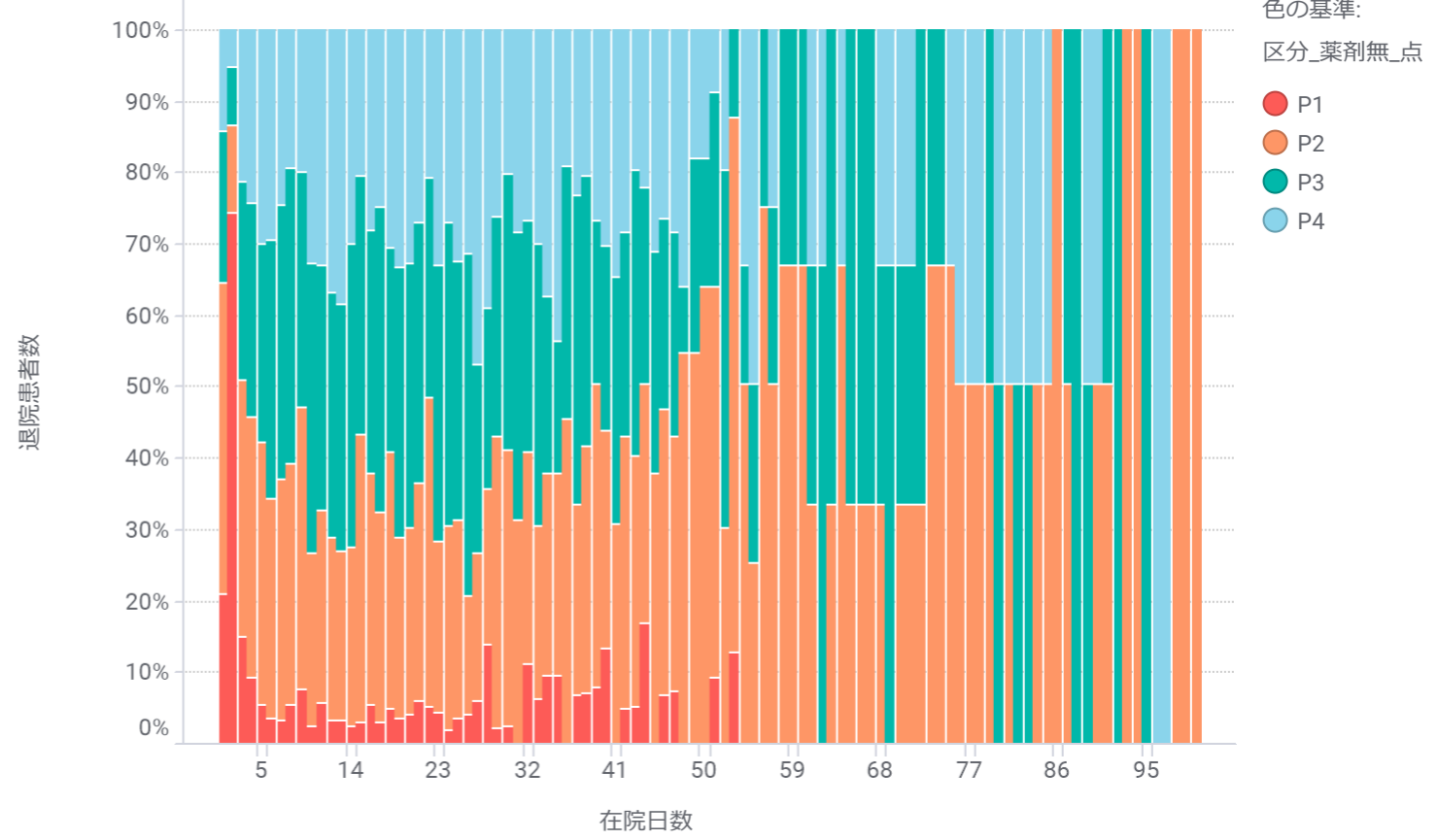
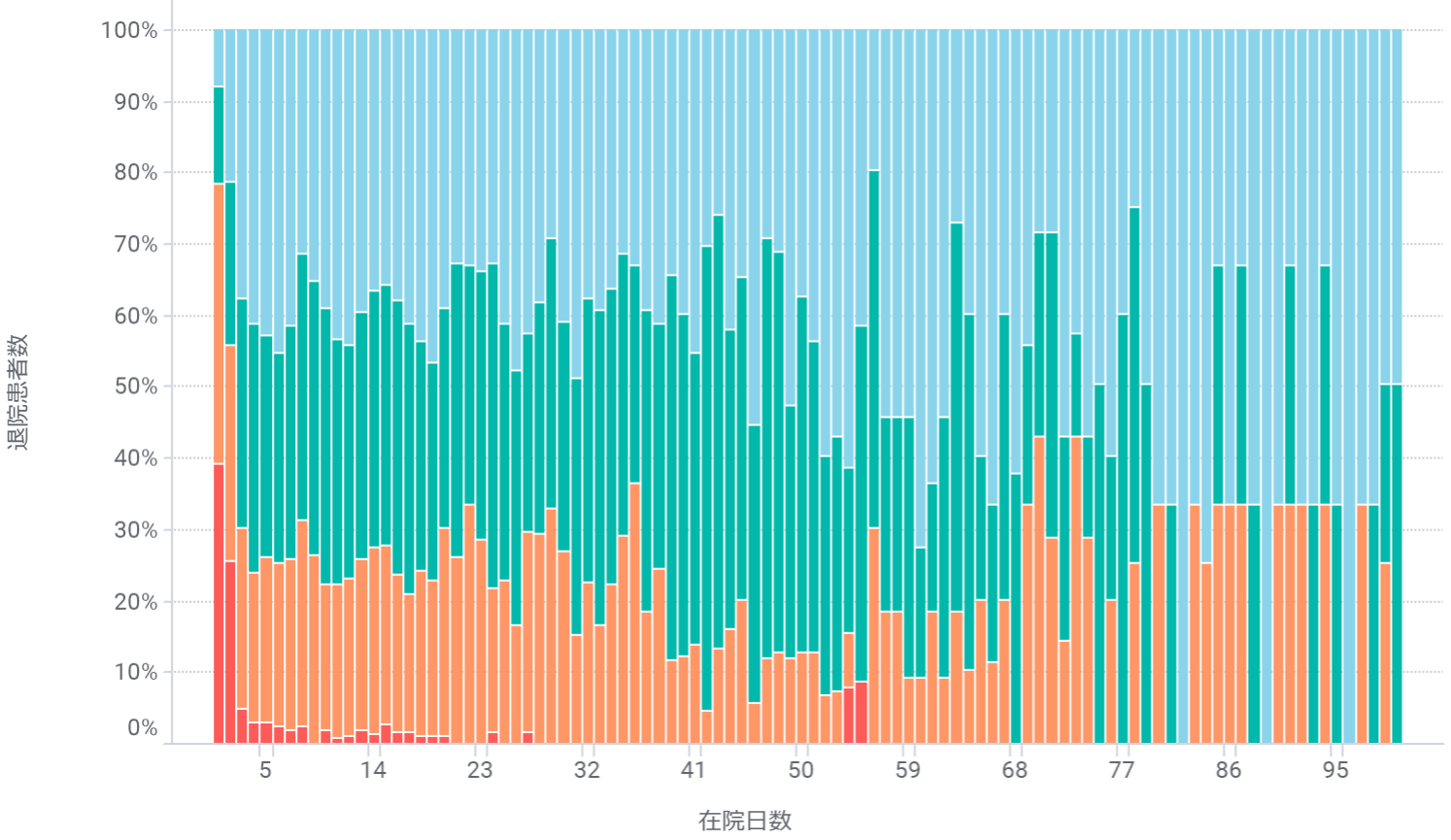
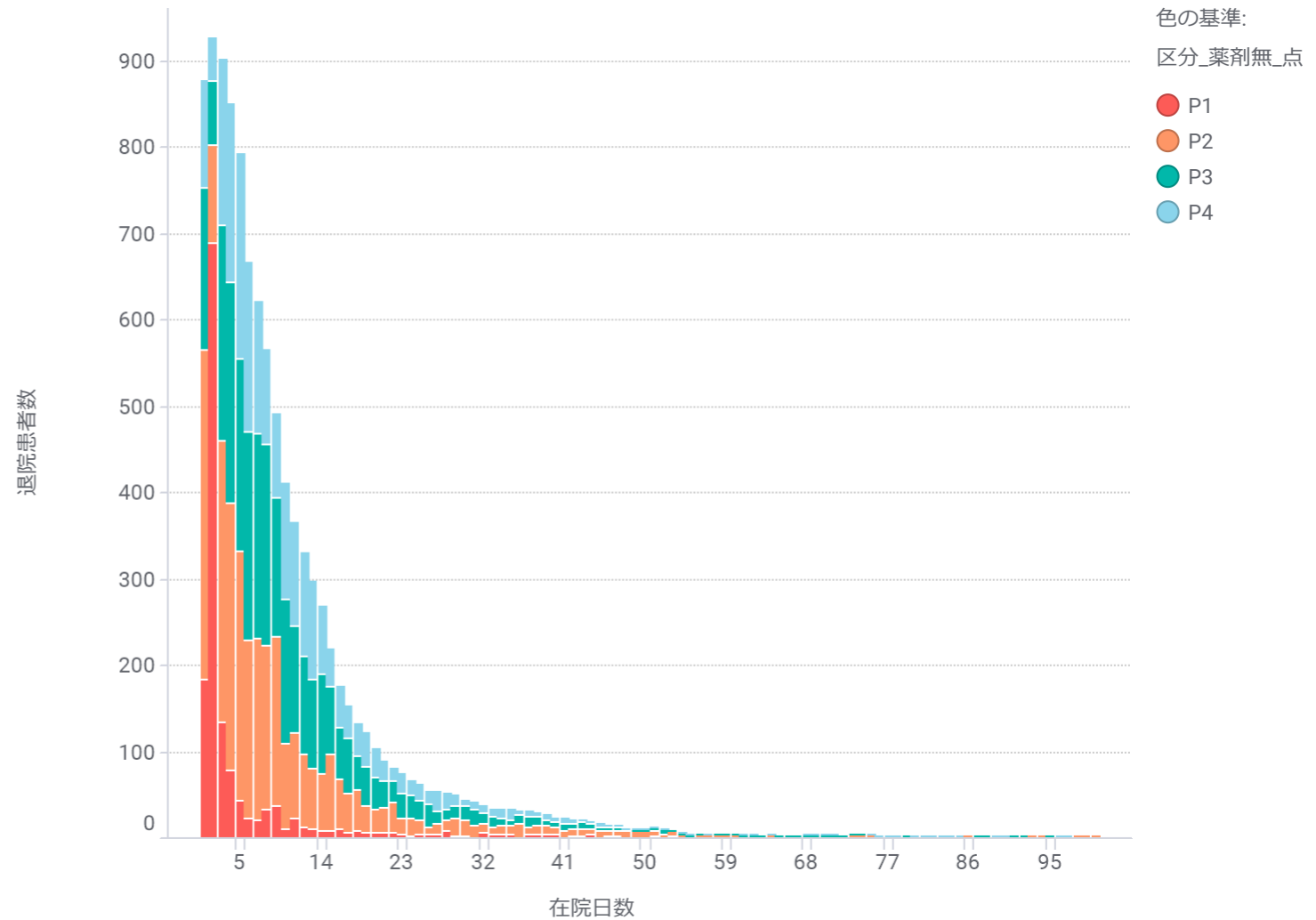

大腸がん 060035:結腸（虫垂を含む）の悪性腫瘍、060040:直腸肛門（直腸S状部から肛門）の悪性腫瘍

手術なし

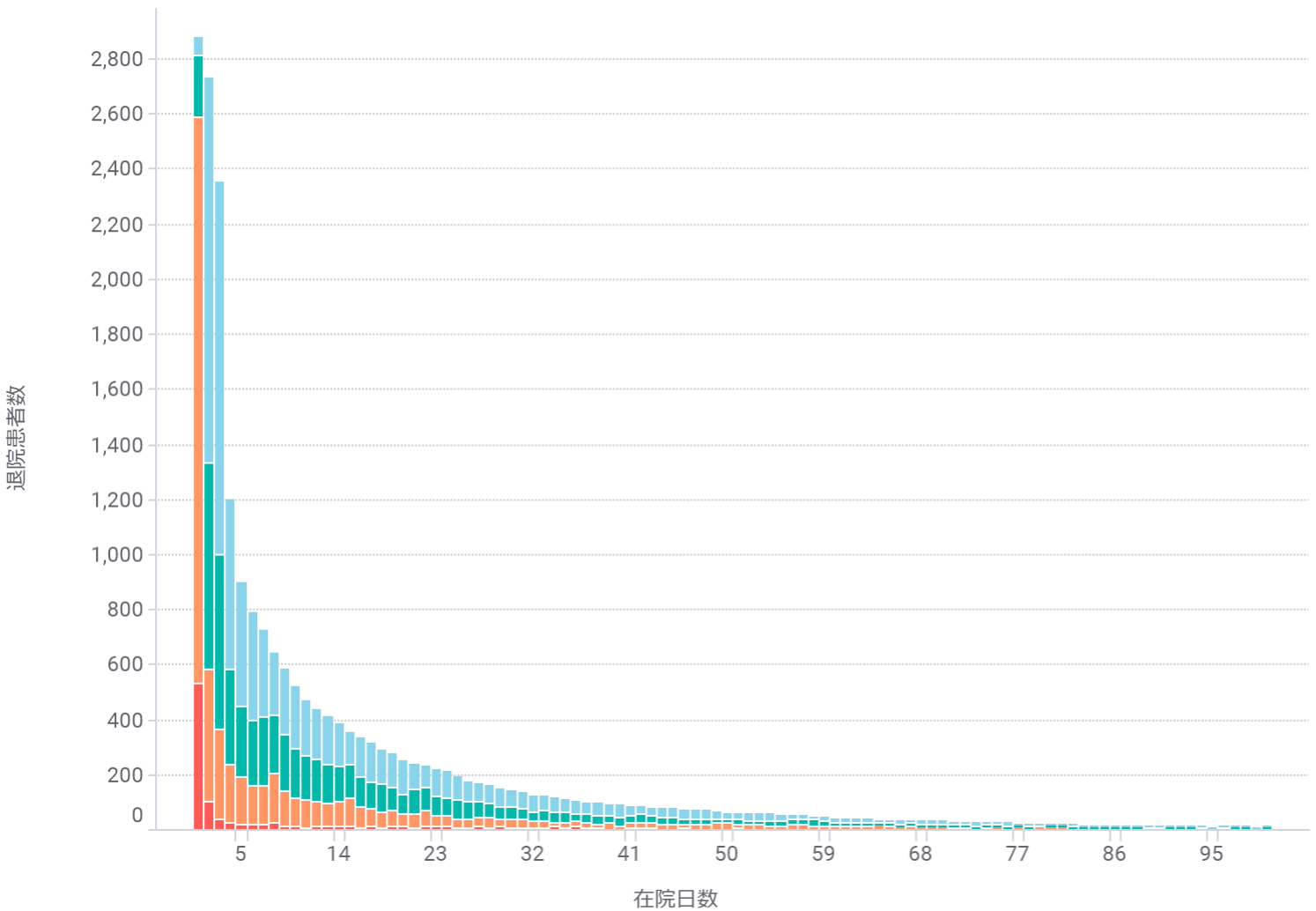

手術あり

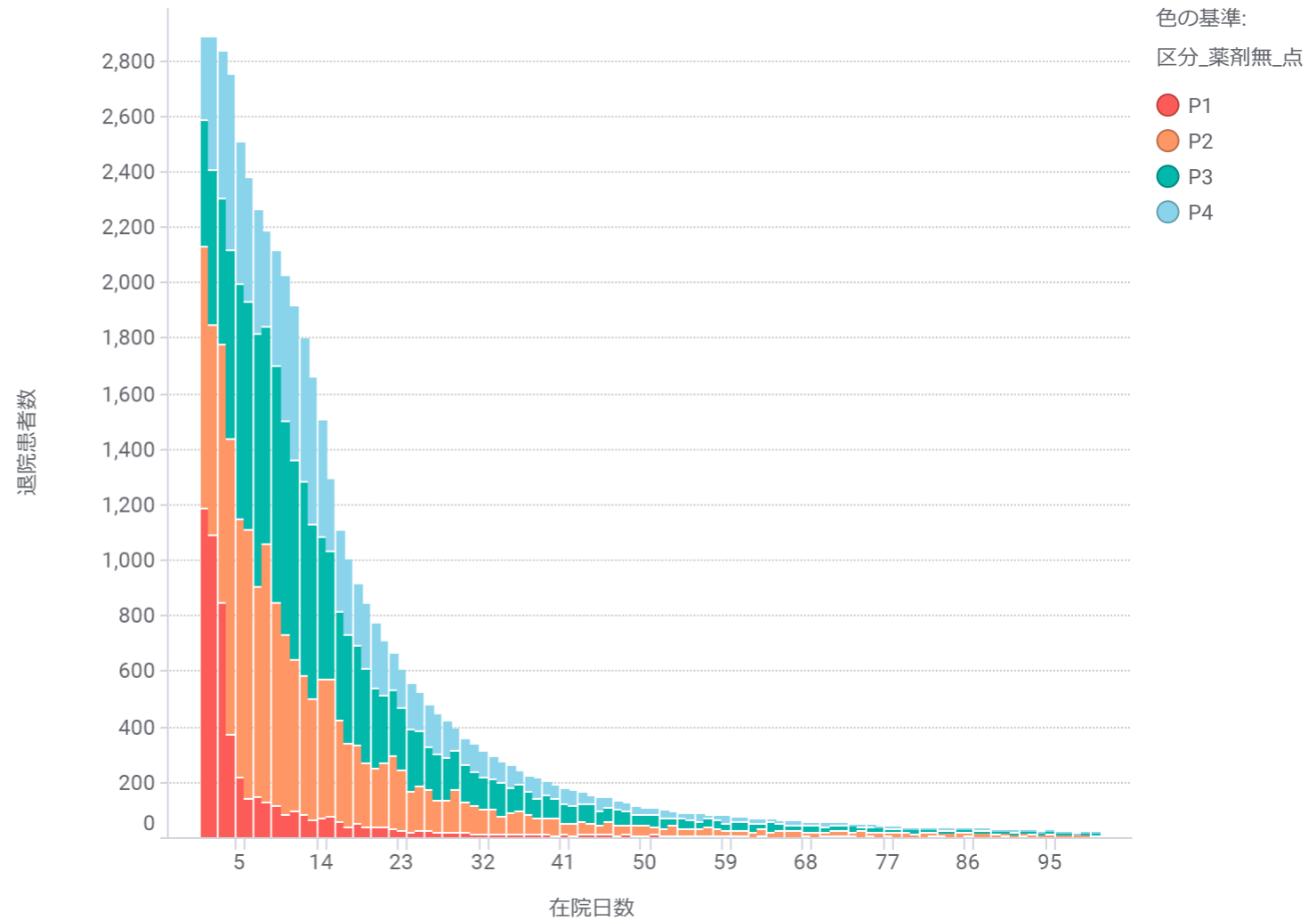

- 色の基準:
区分_薬剤無_点
- P1
 - P2
 - P3
 - P4

手術なし

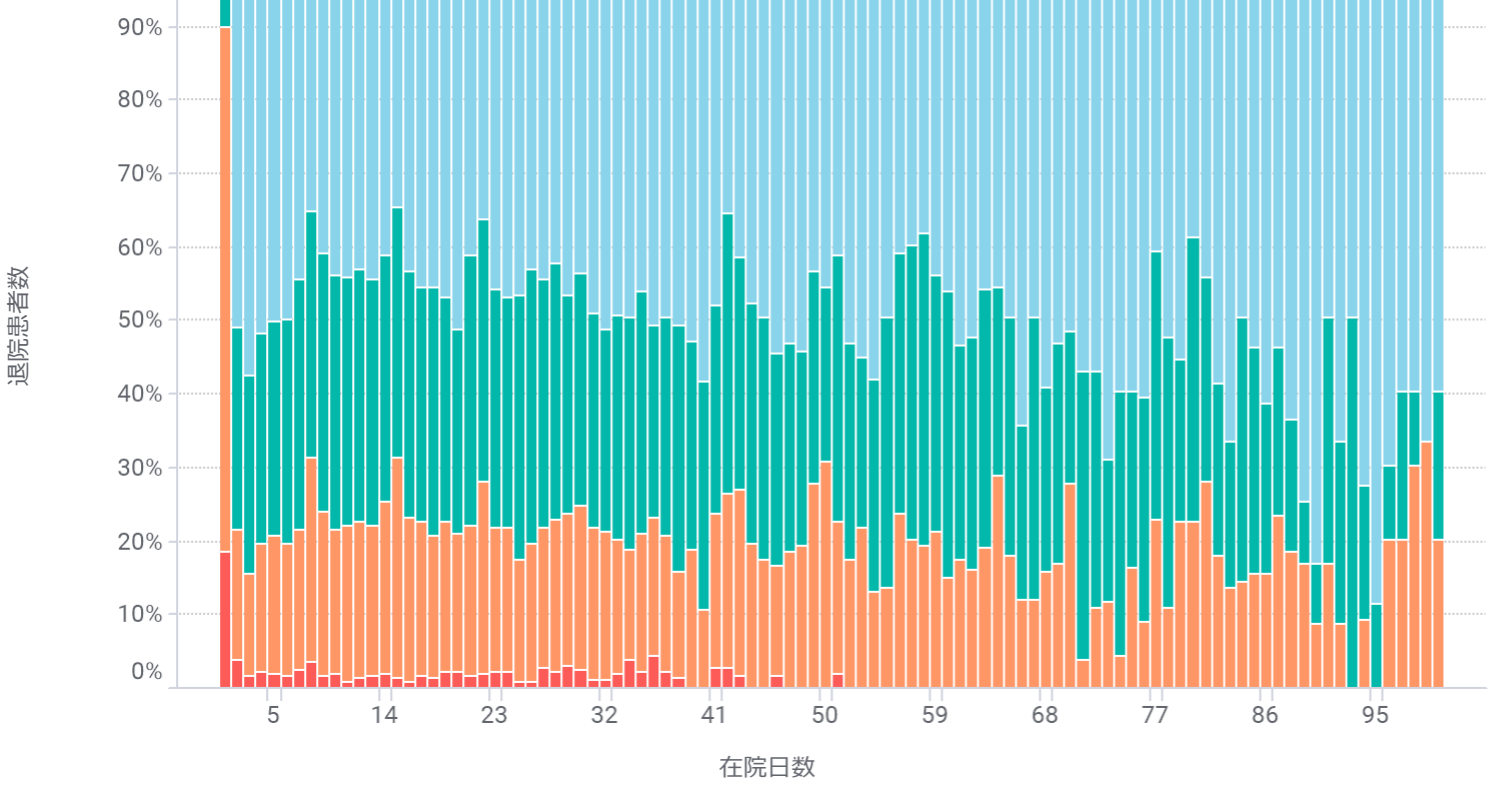

手術あり

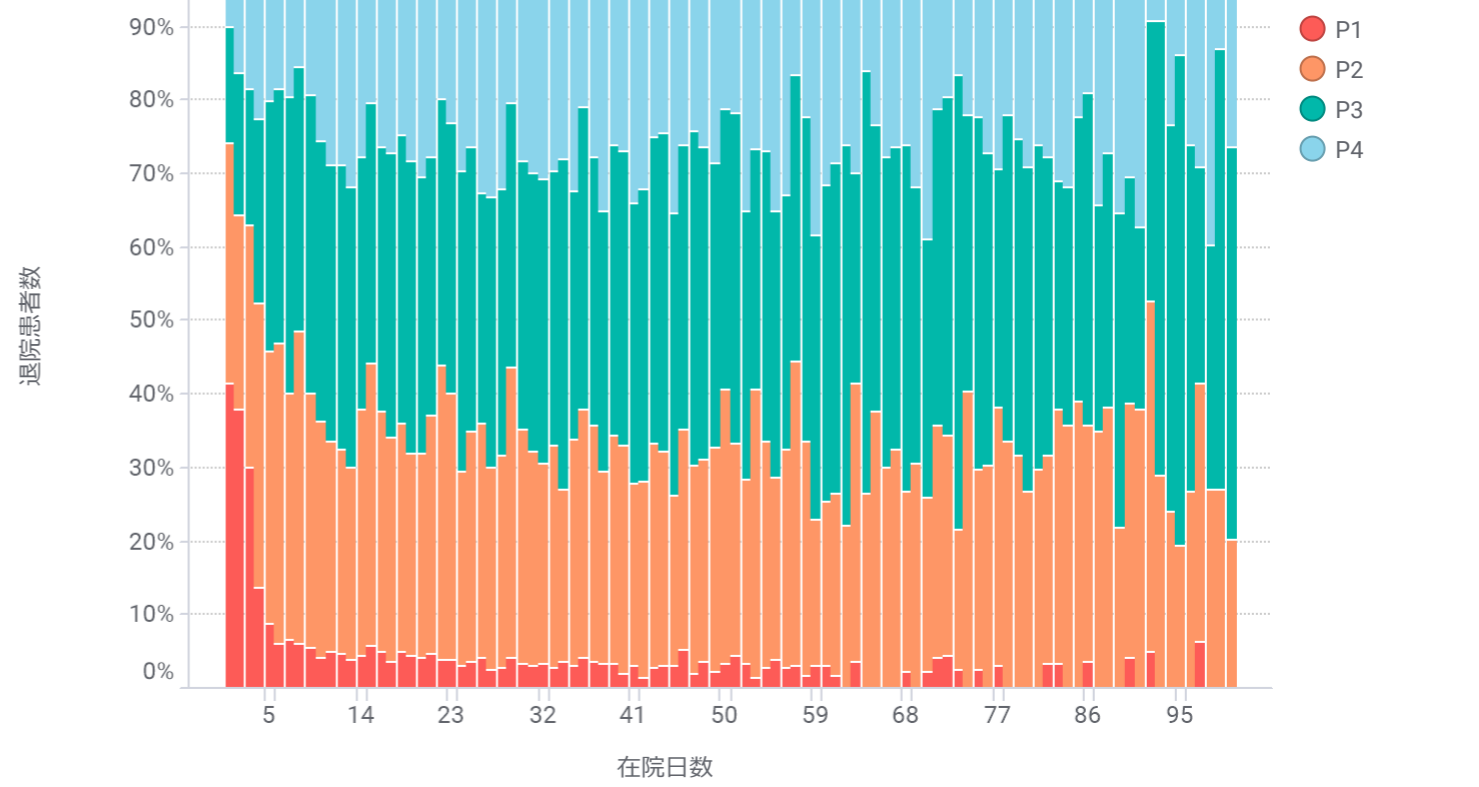

- 色の基準:
区分_薬剤無_点
- P1
 - P2
 - P3
 - P4

手術なし

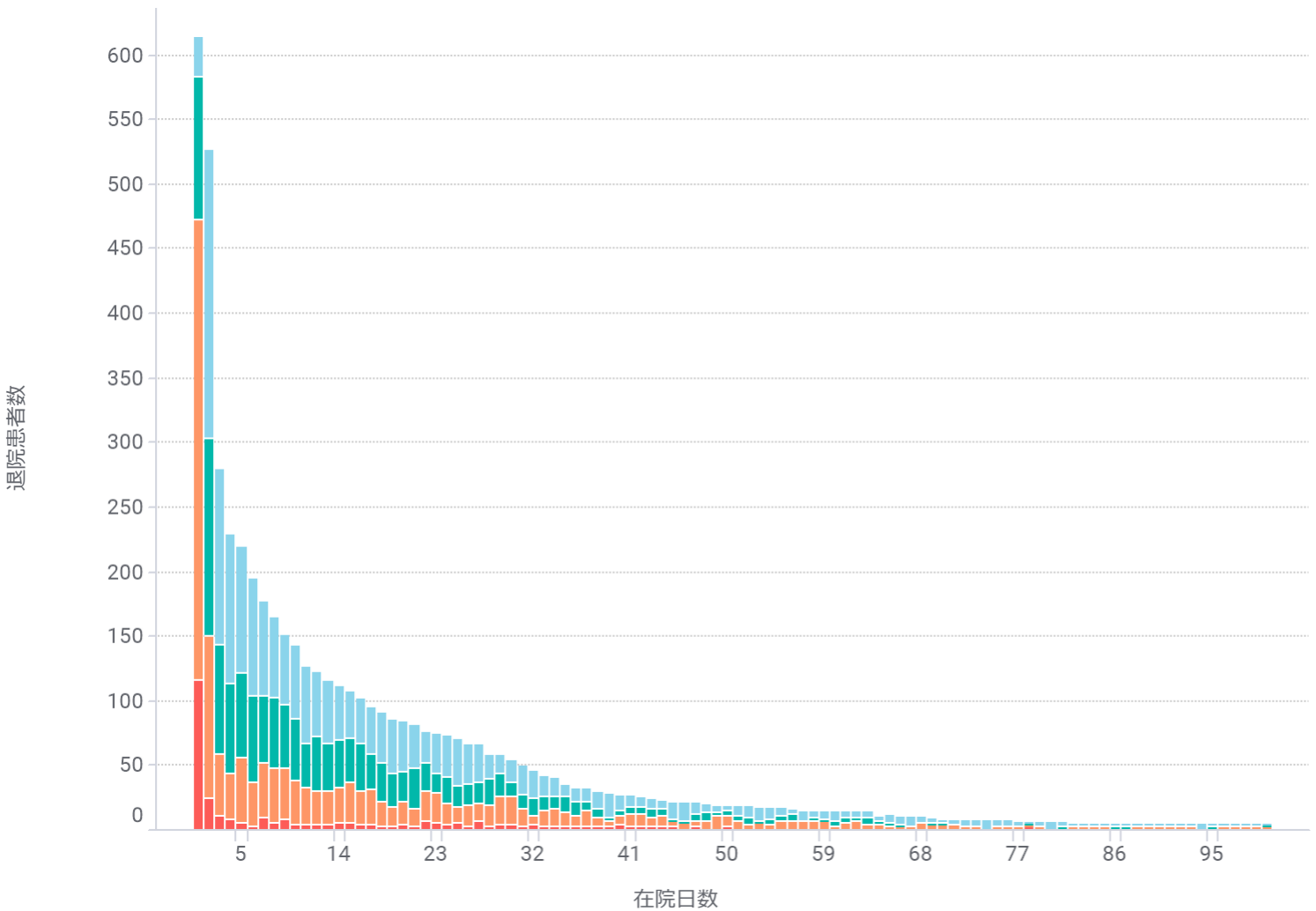

手術あり

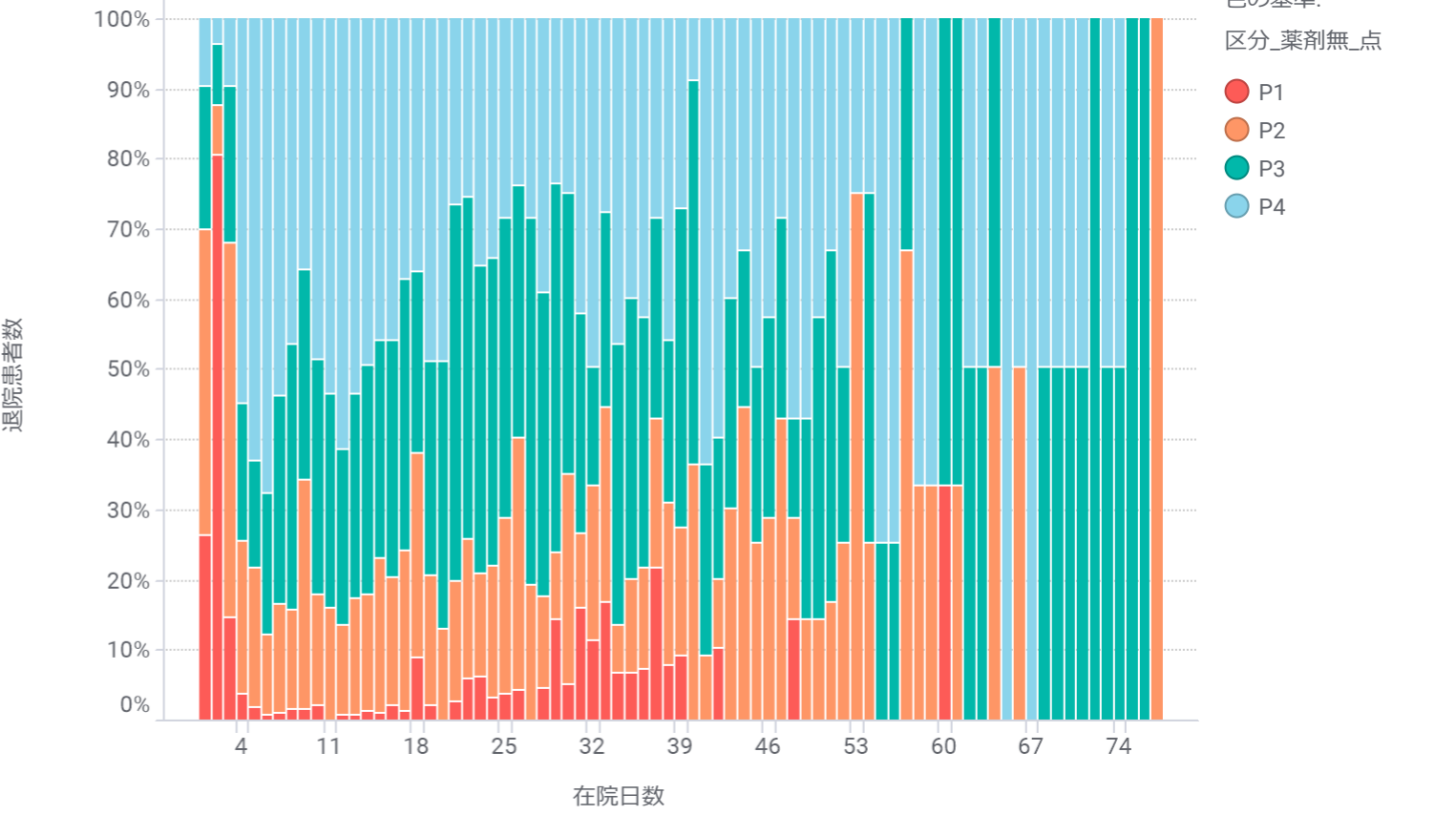
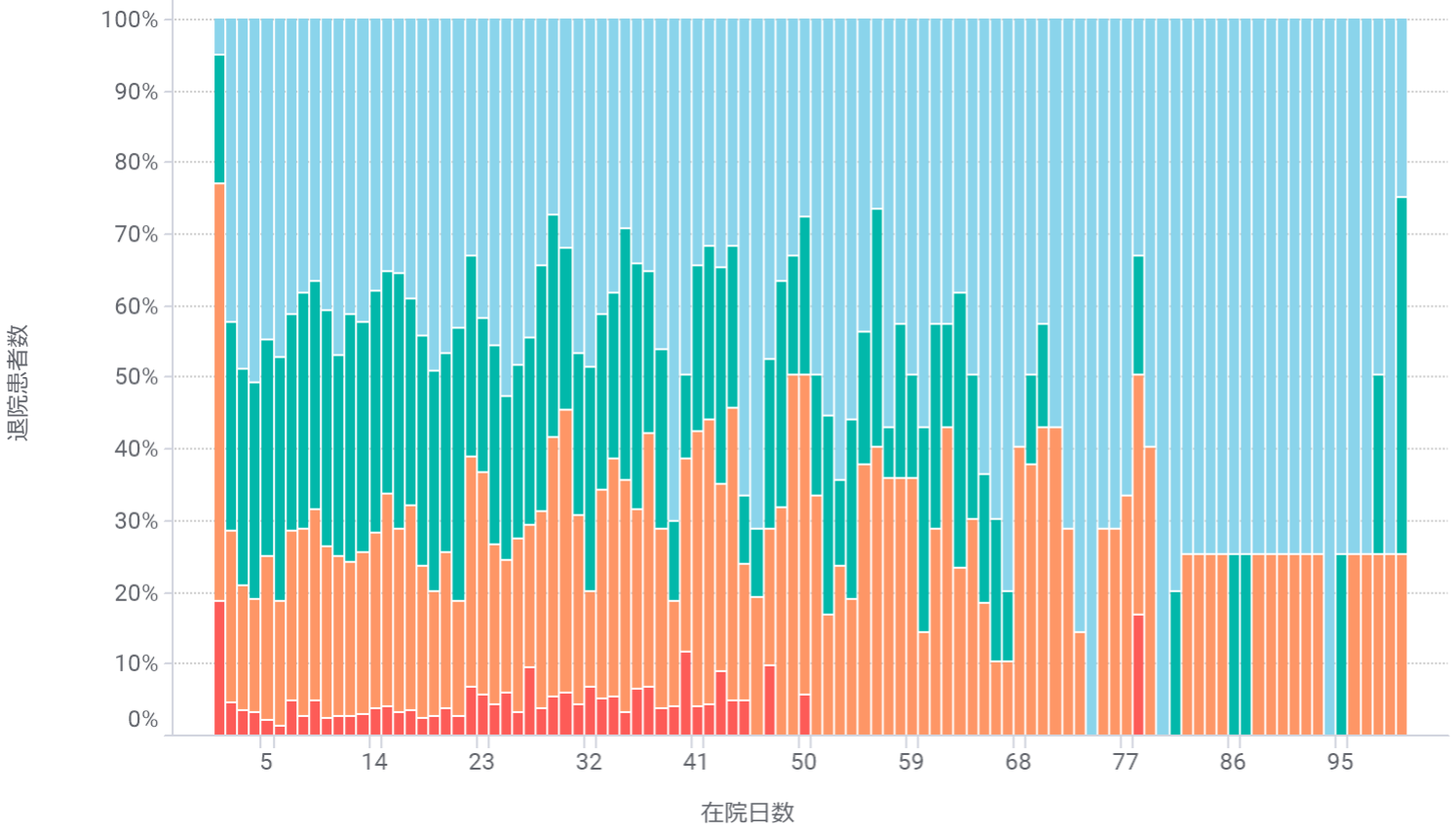
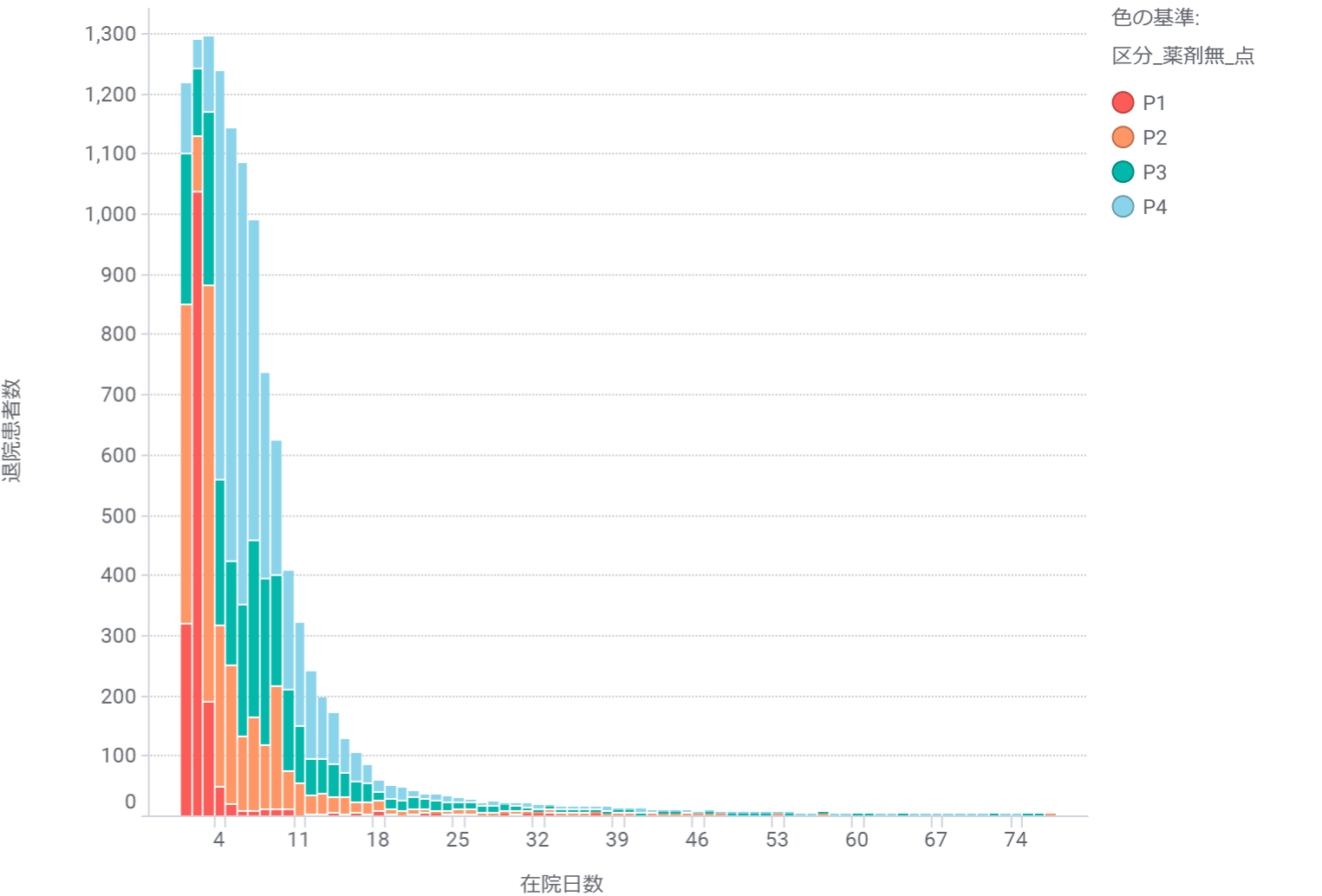

手術なし

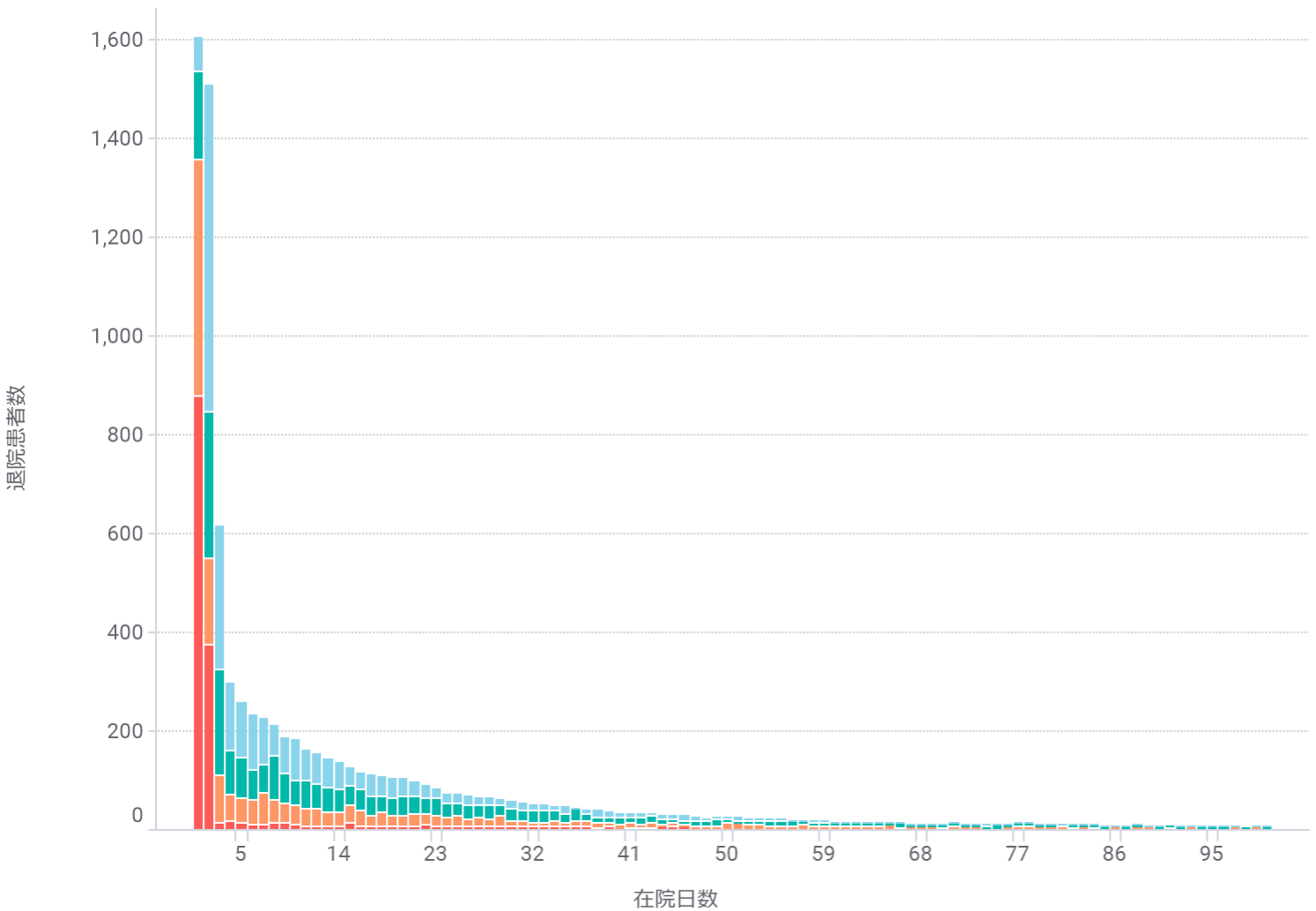

手術あり

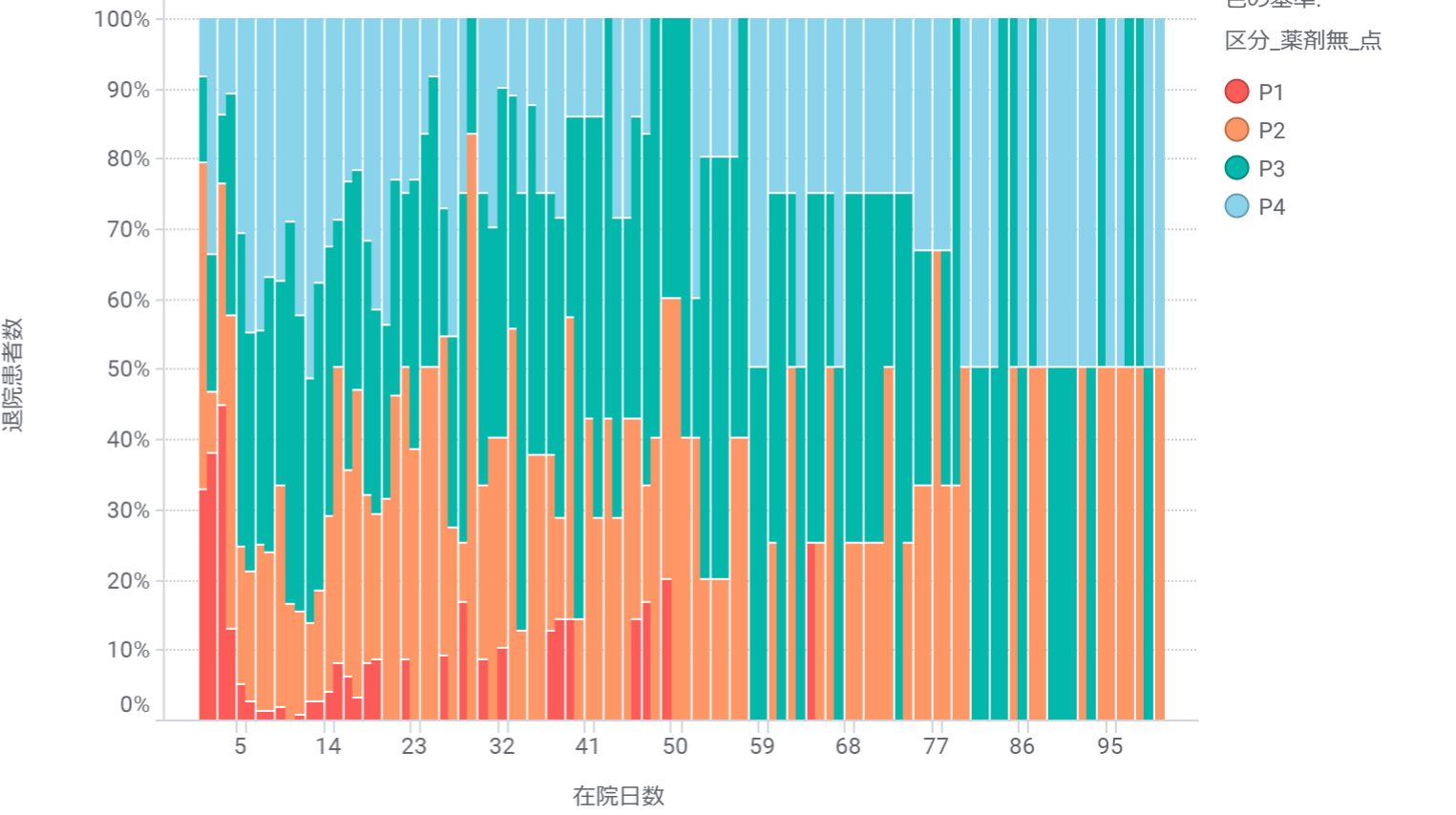
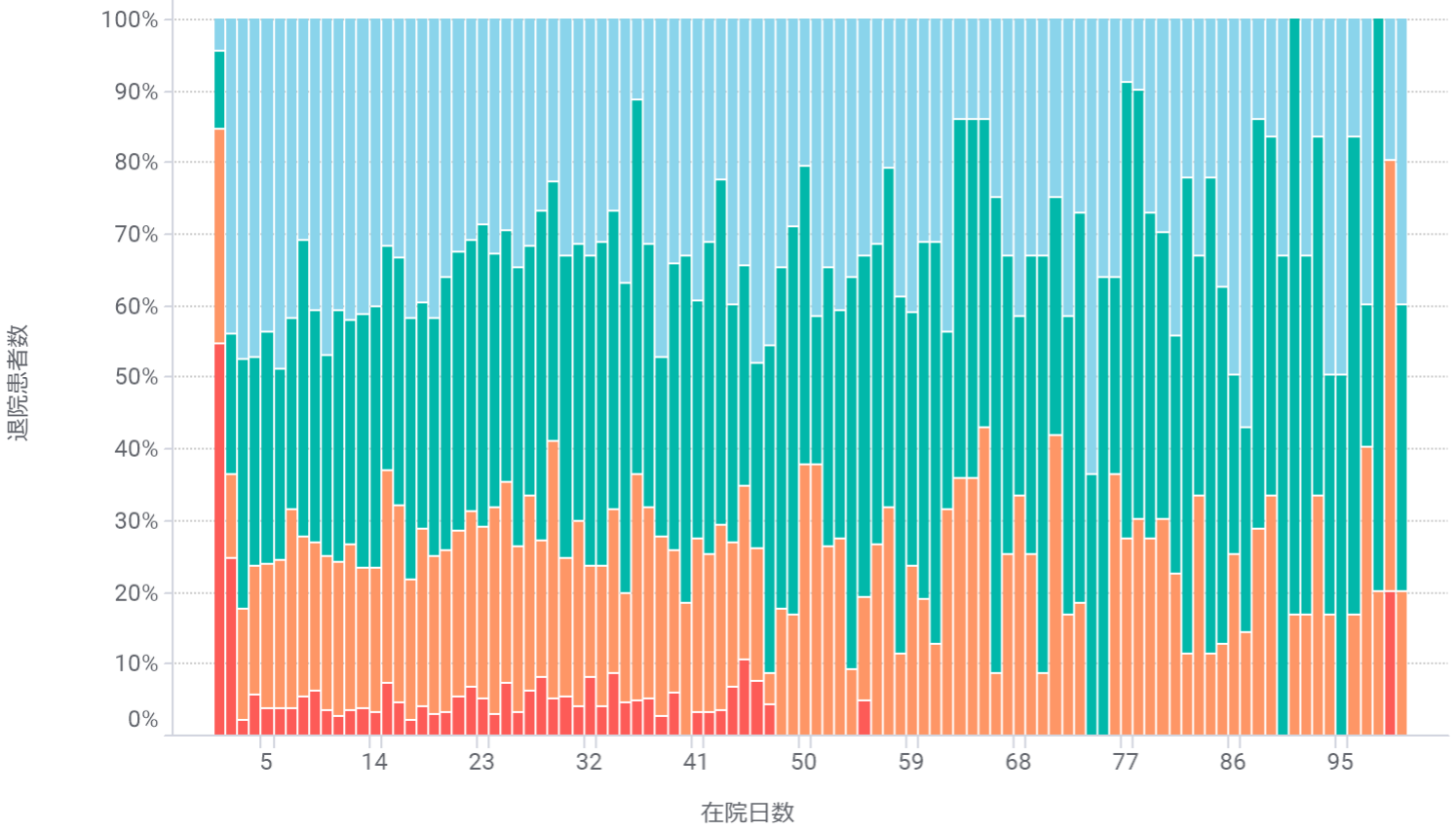
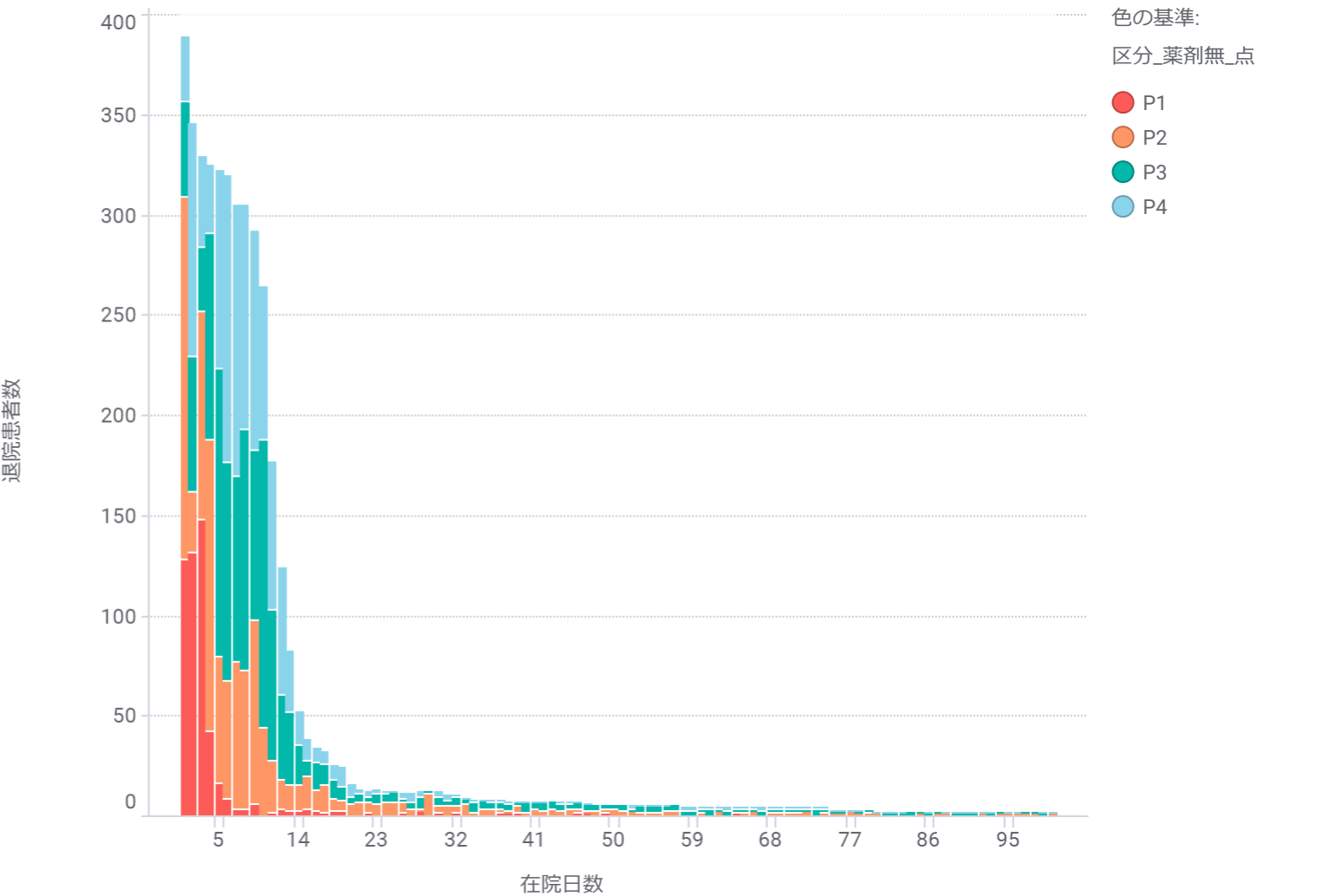

手術なし

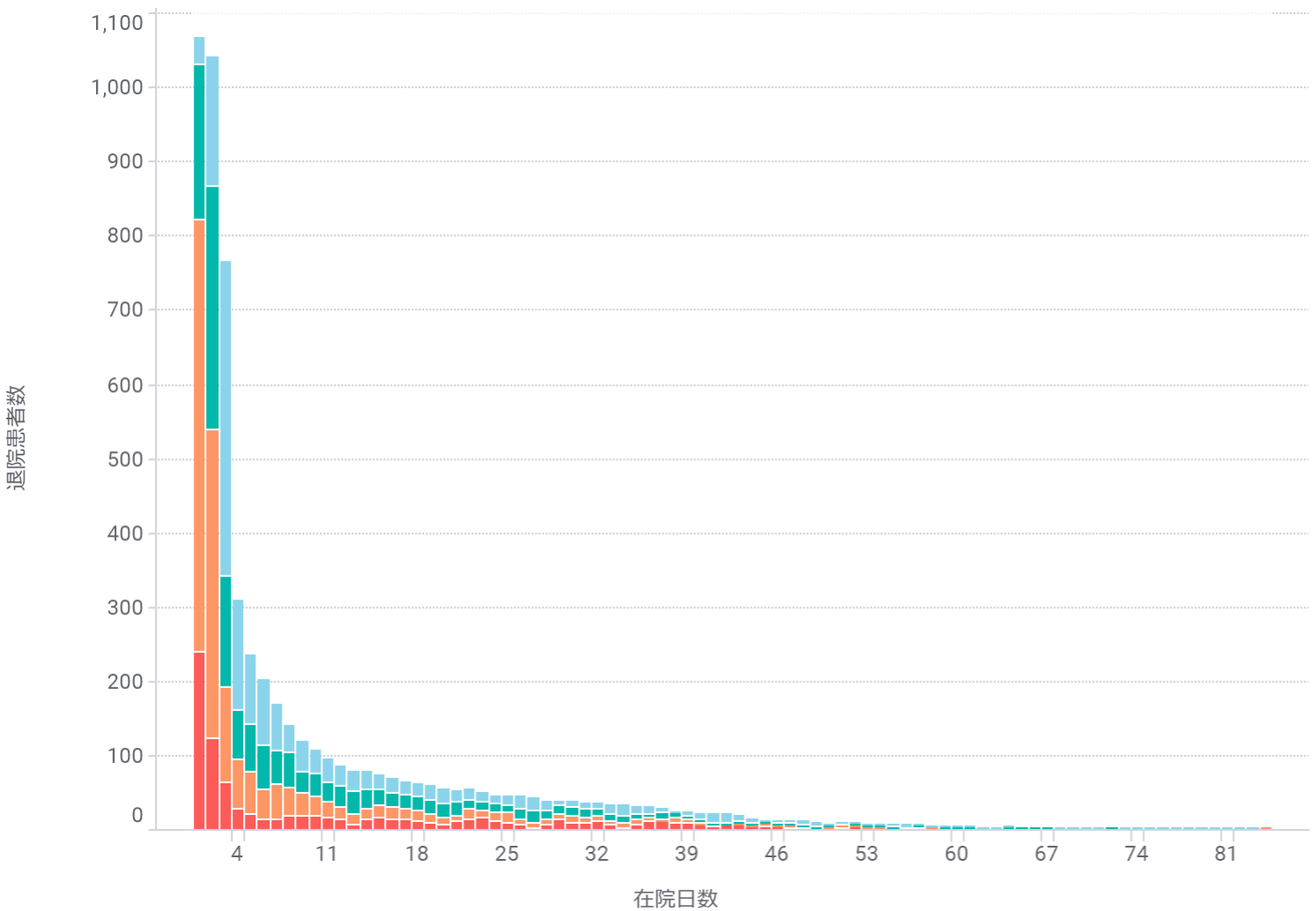

手術あり

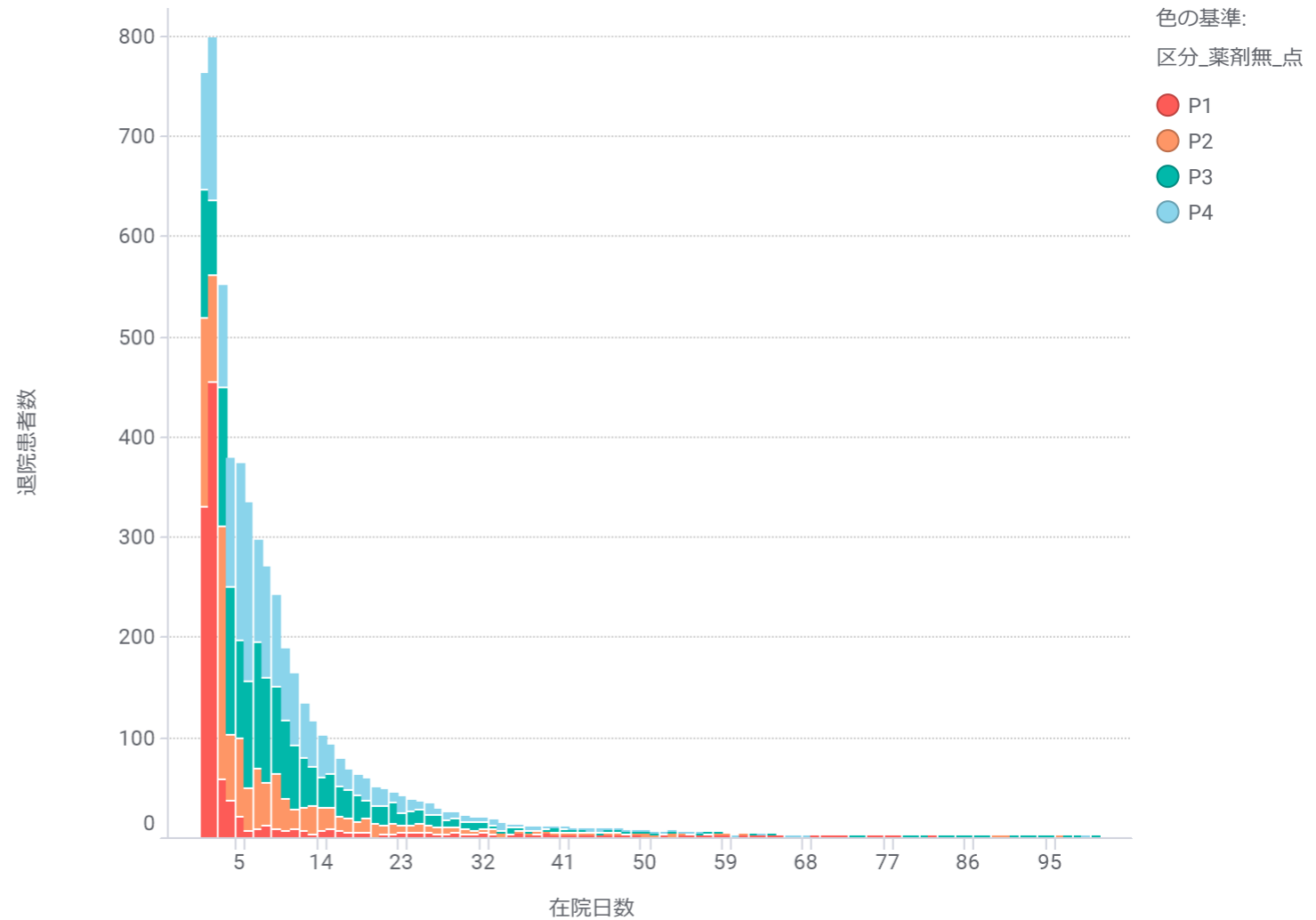

色の基準:
区分_薬剤無_点

- P1
- P2
- P3
- P4

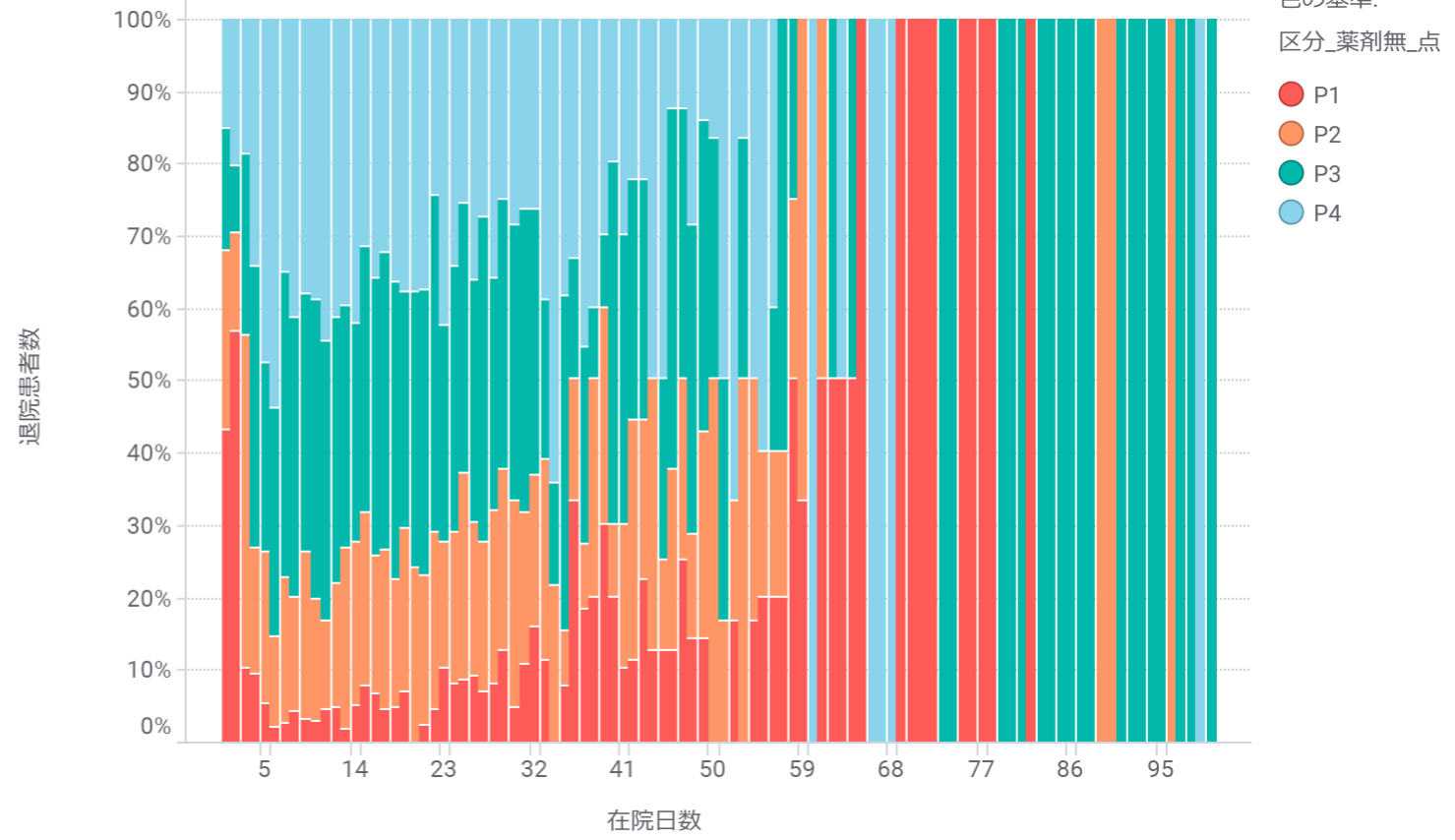
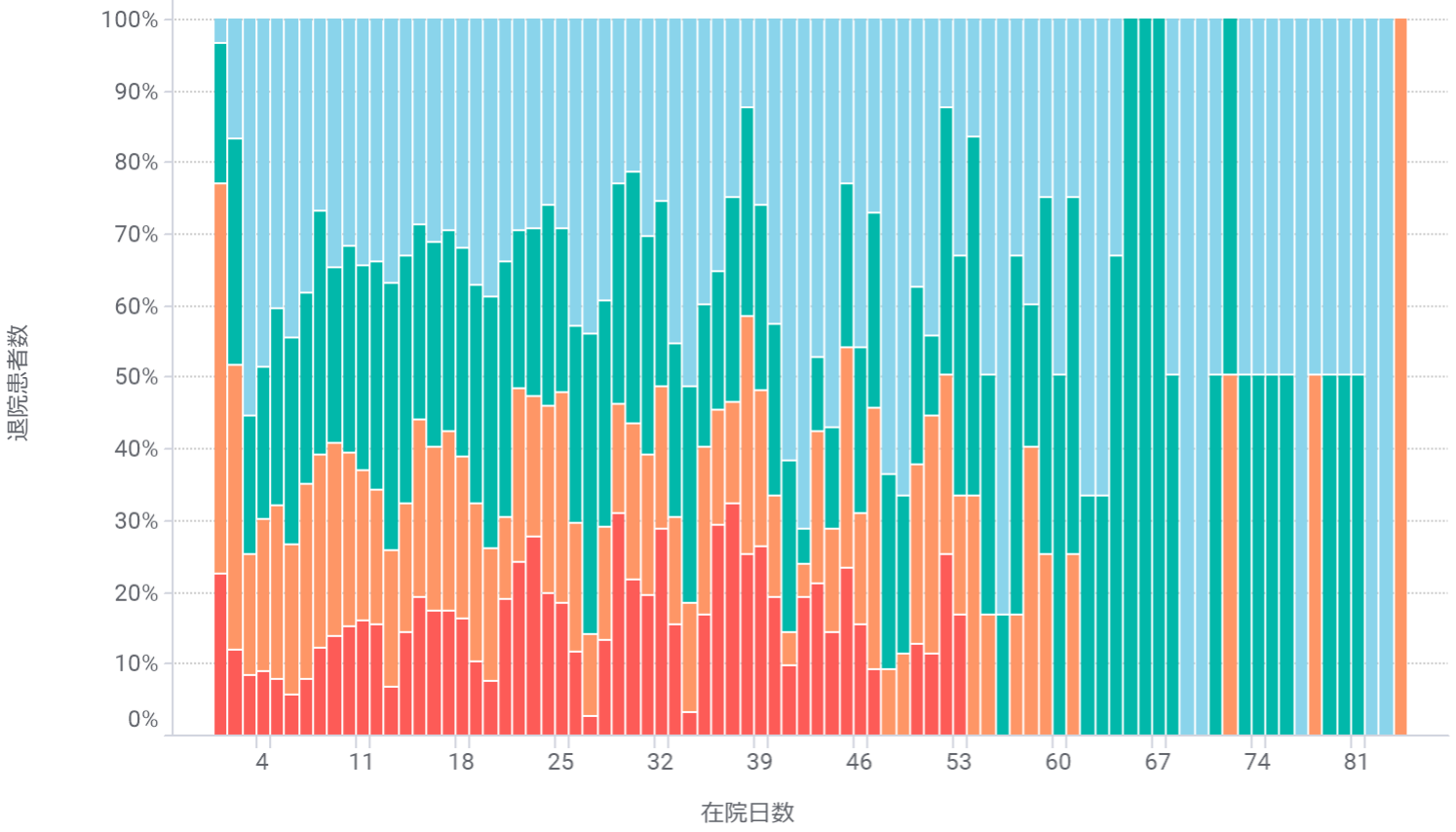

色の基準:
区分_薬剤無_点

- P1
- P2
- P3
- P4

心疾患① 050030:急性心筋梗塞（続発性合併症を含む）、再発性心筋梗塞

手術なし

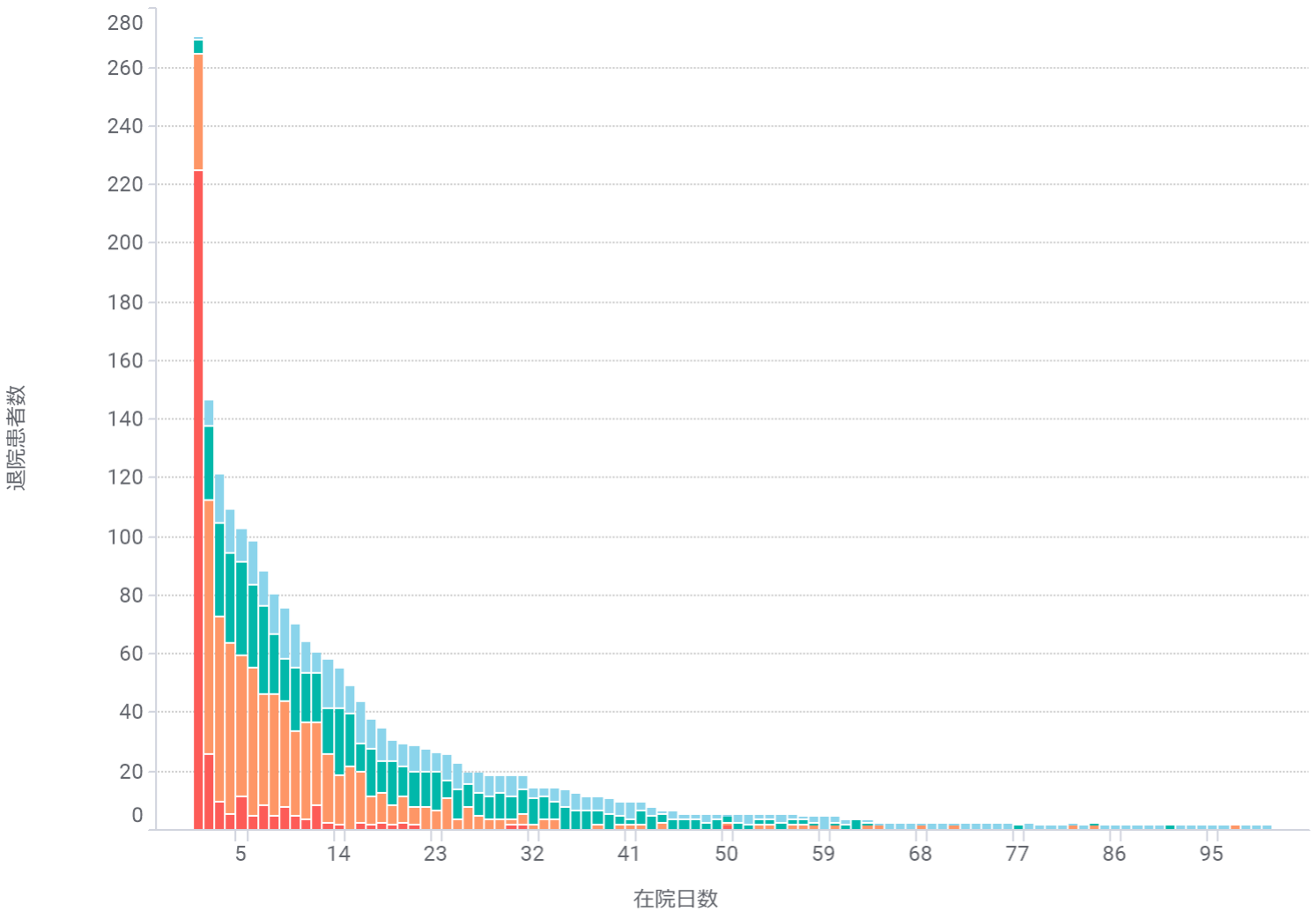

手術あり

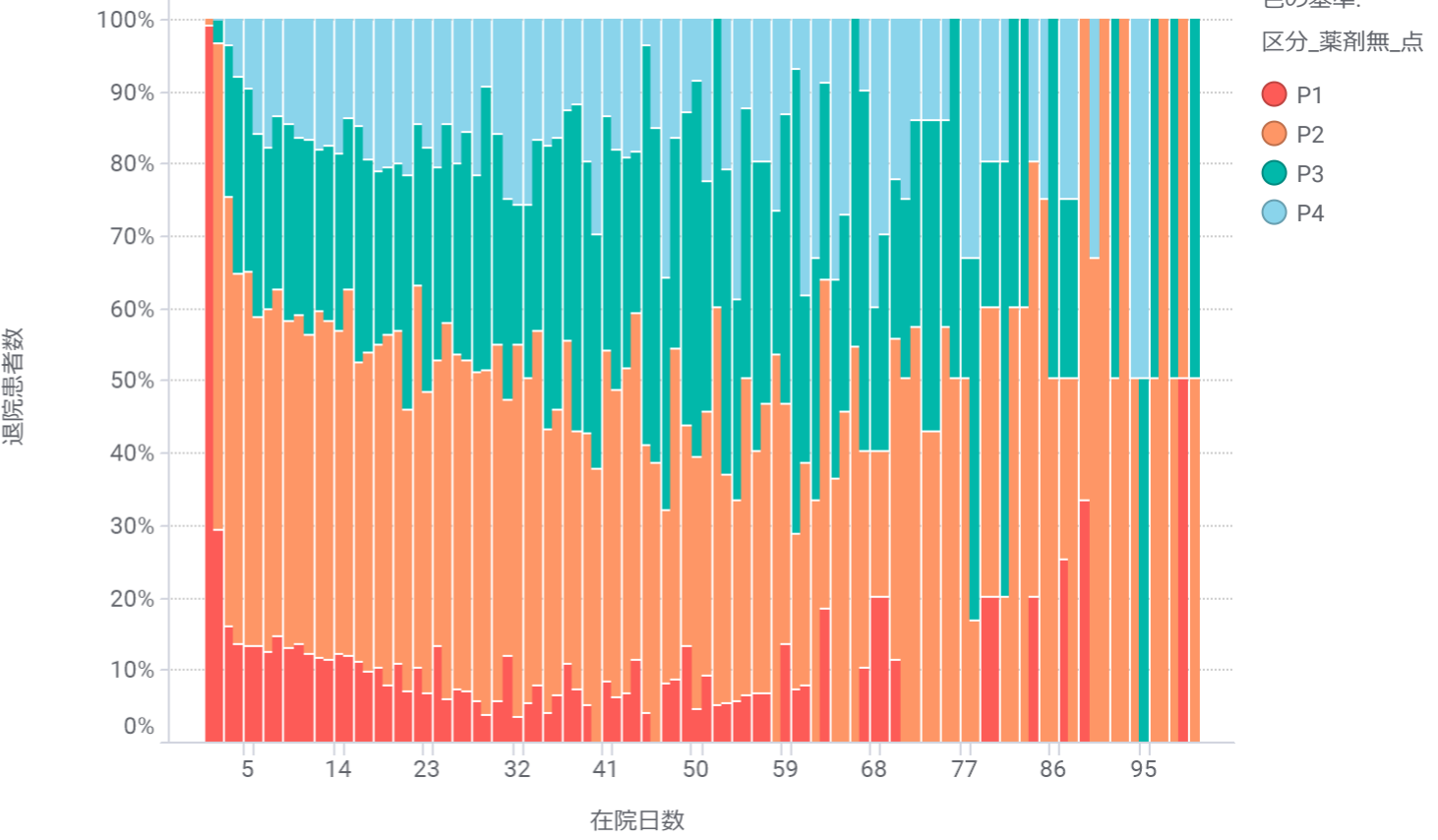
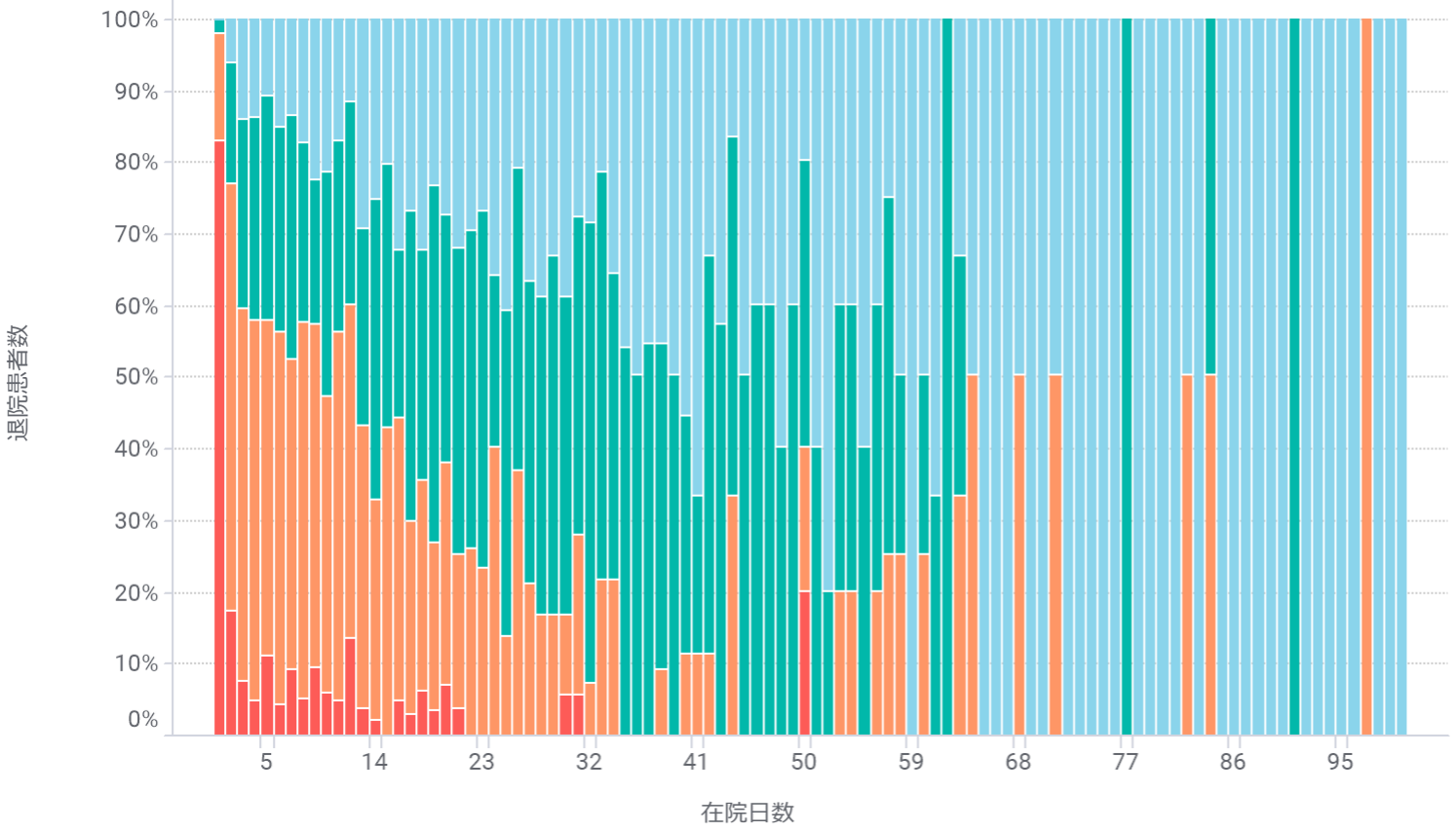
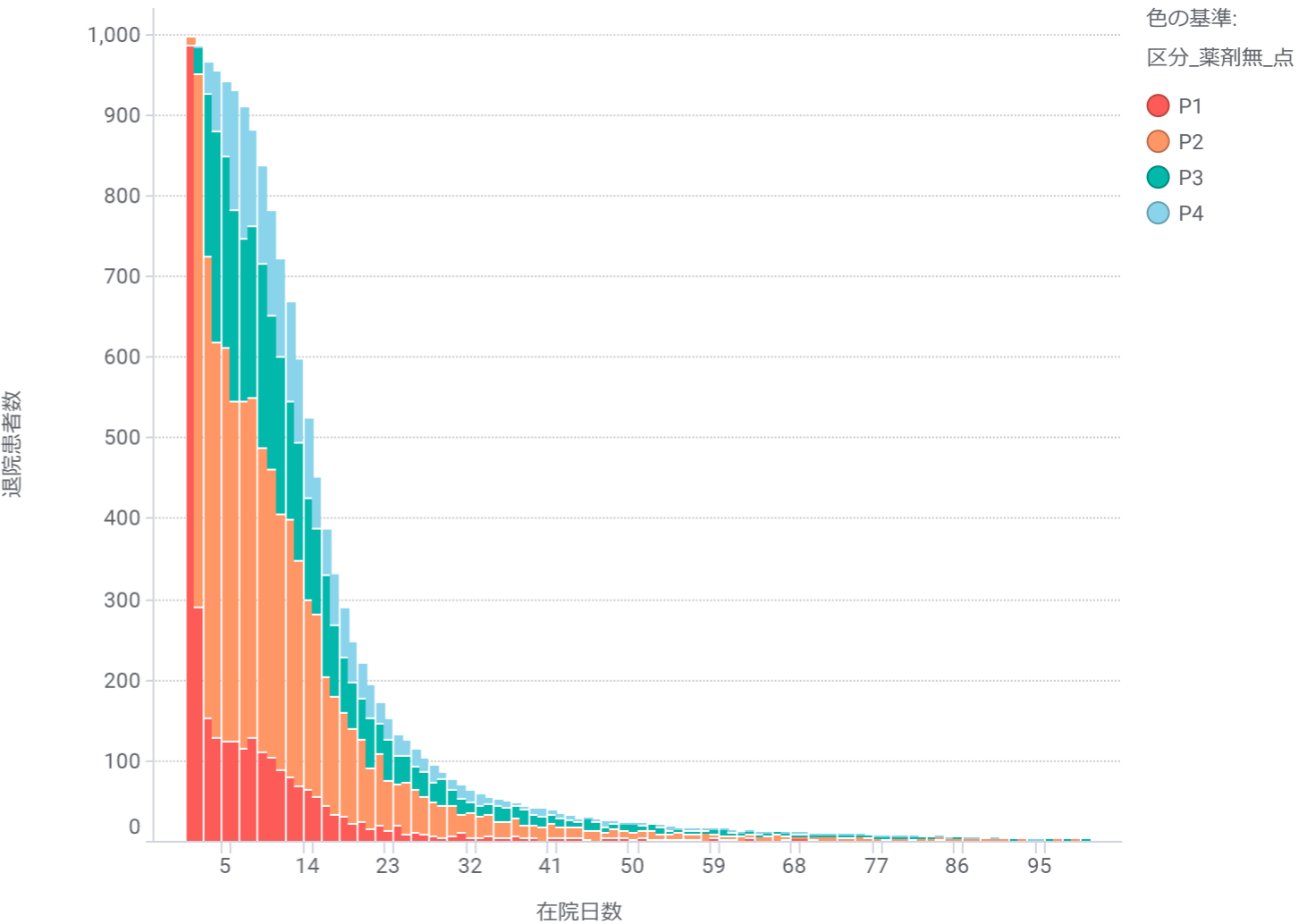

手術なし

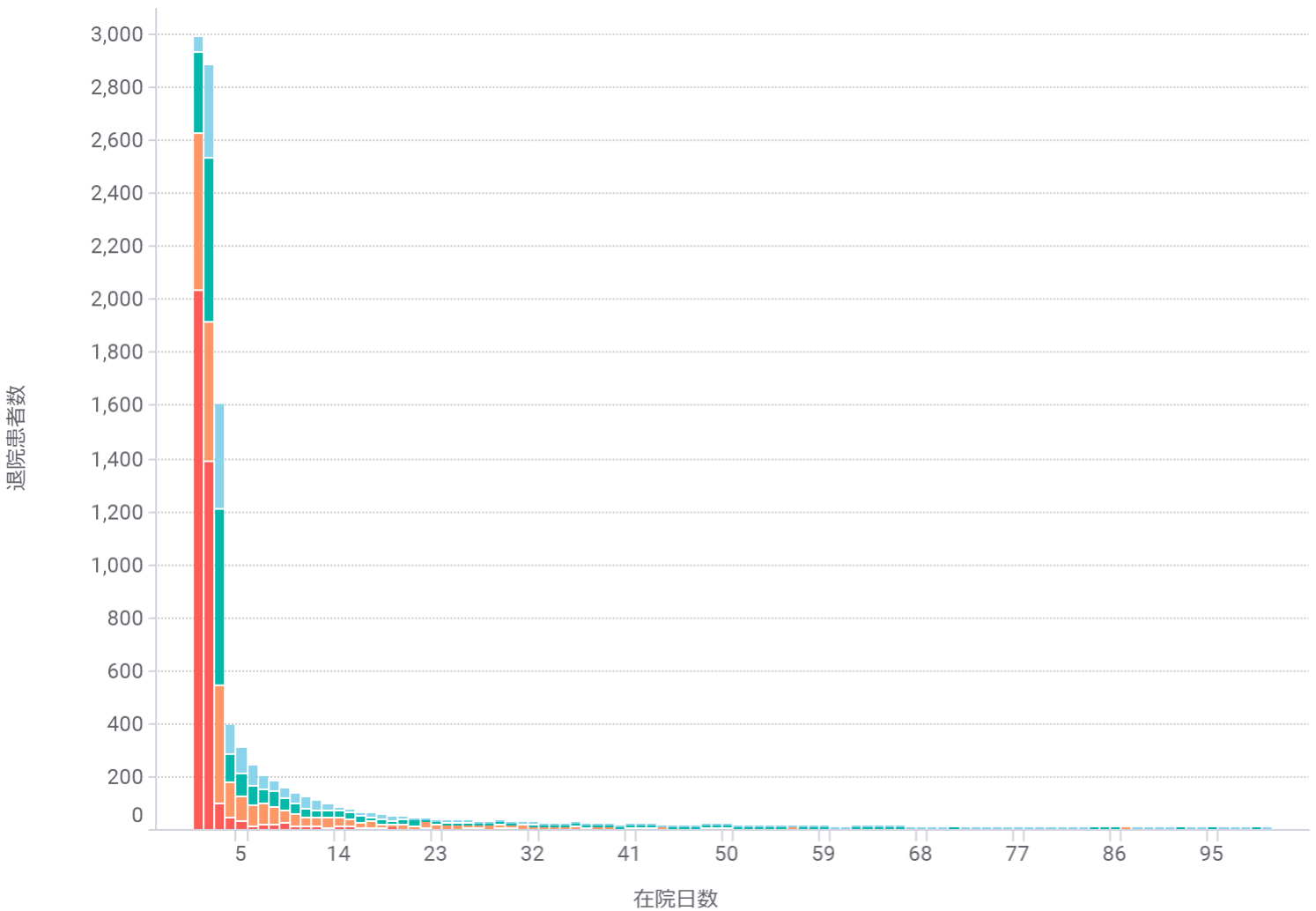

手術あり

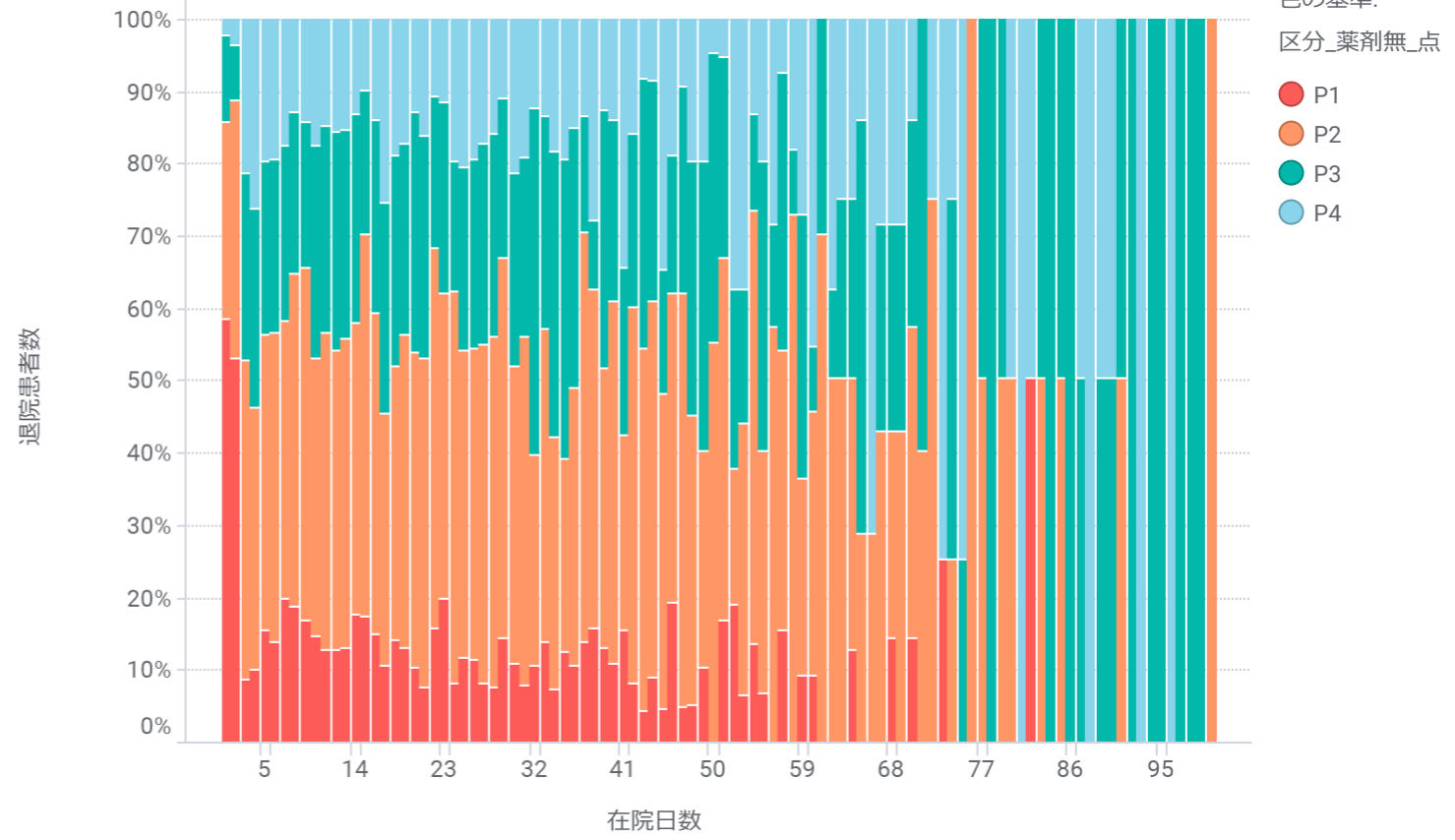
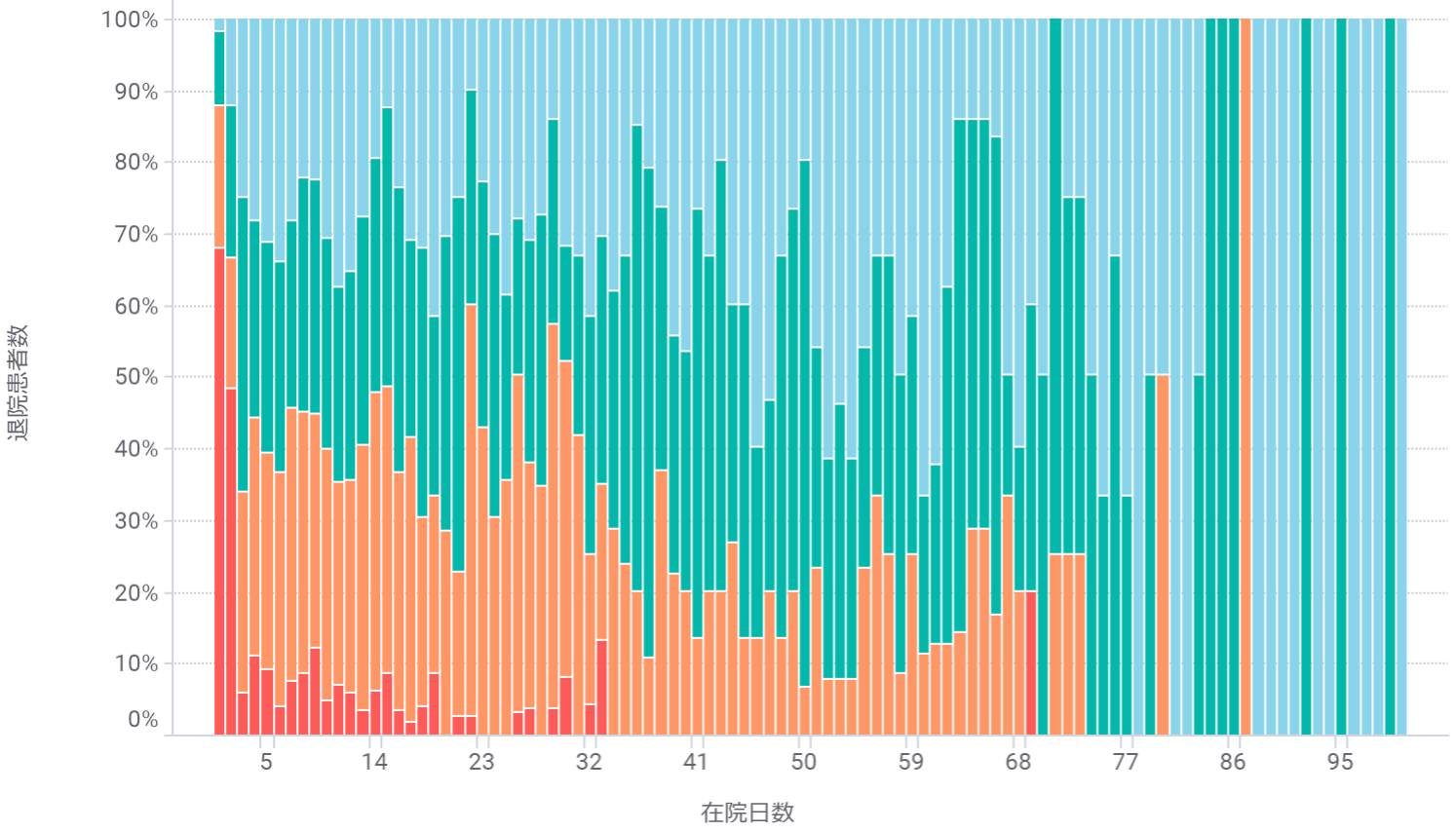
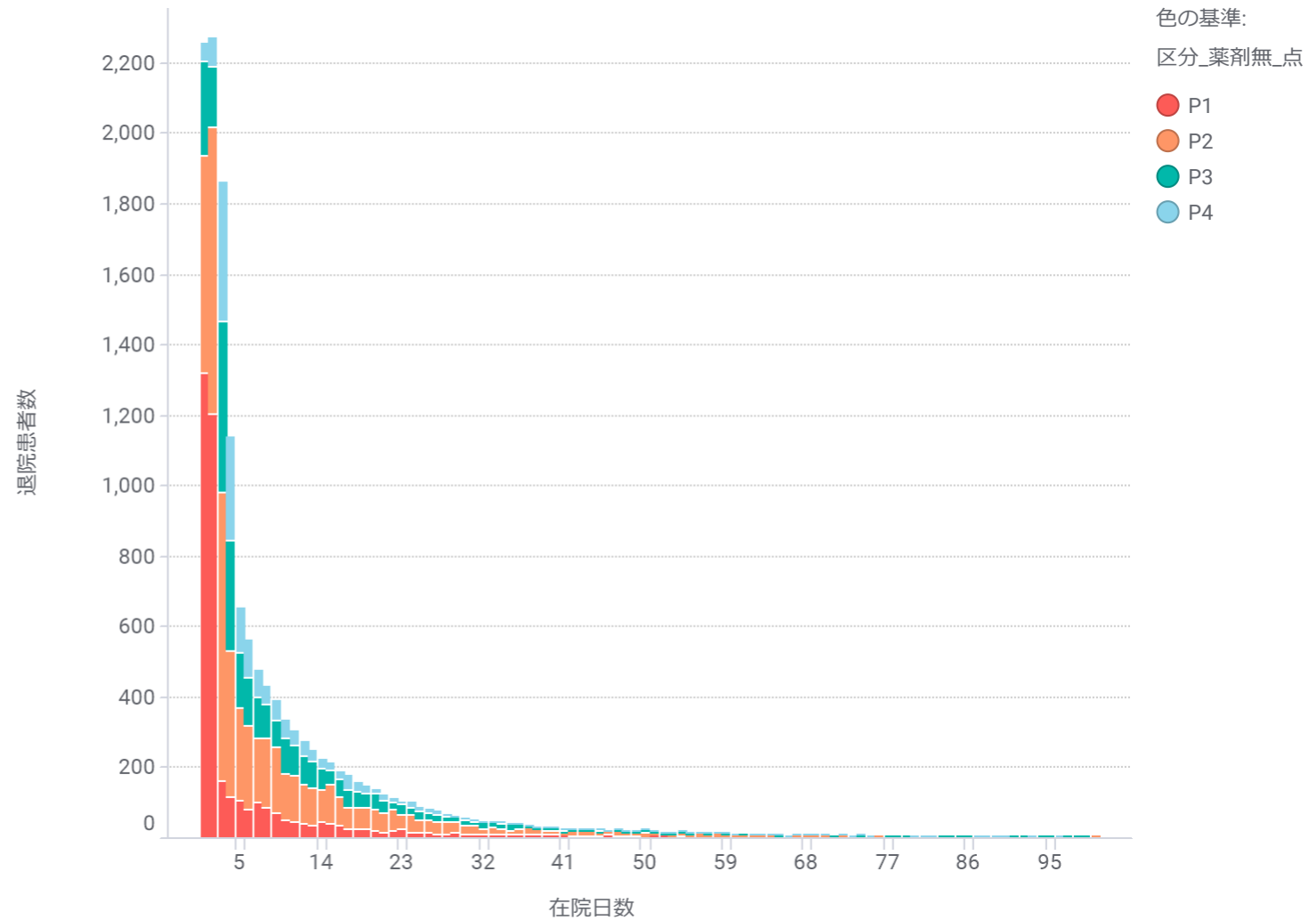

手術なし

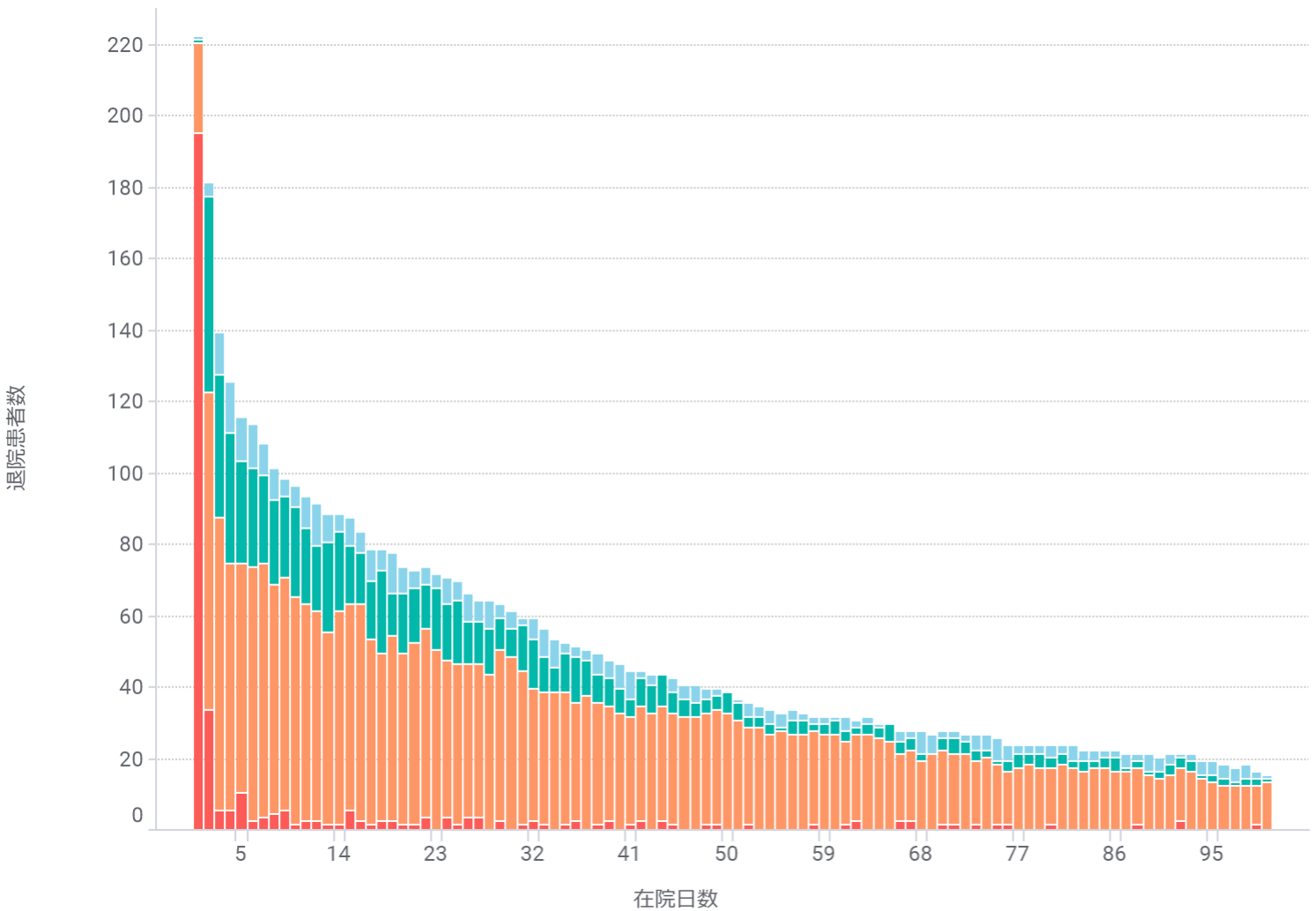

手術あり

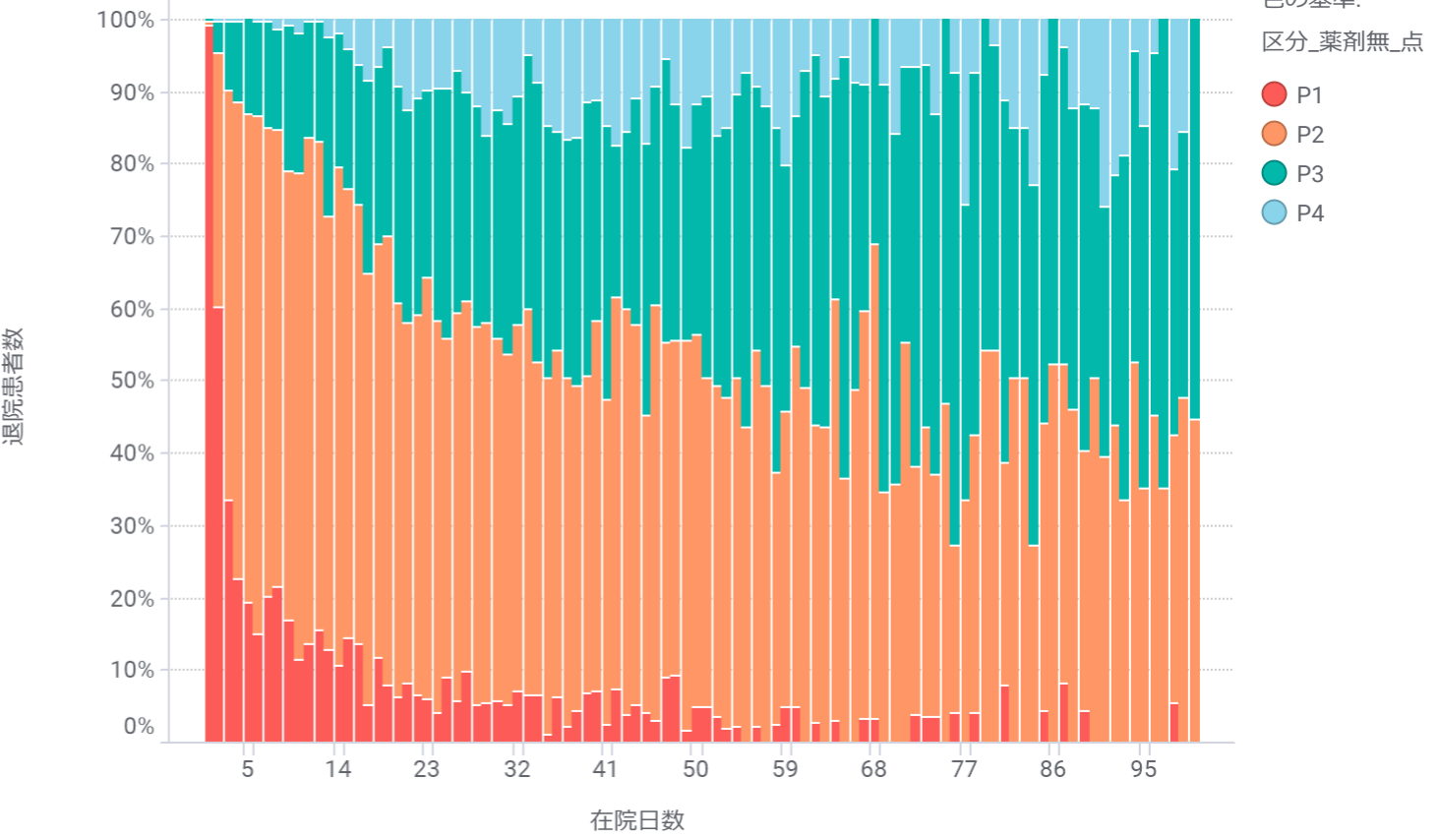
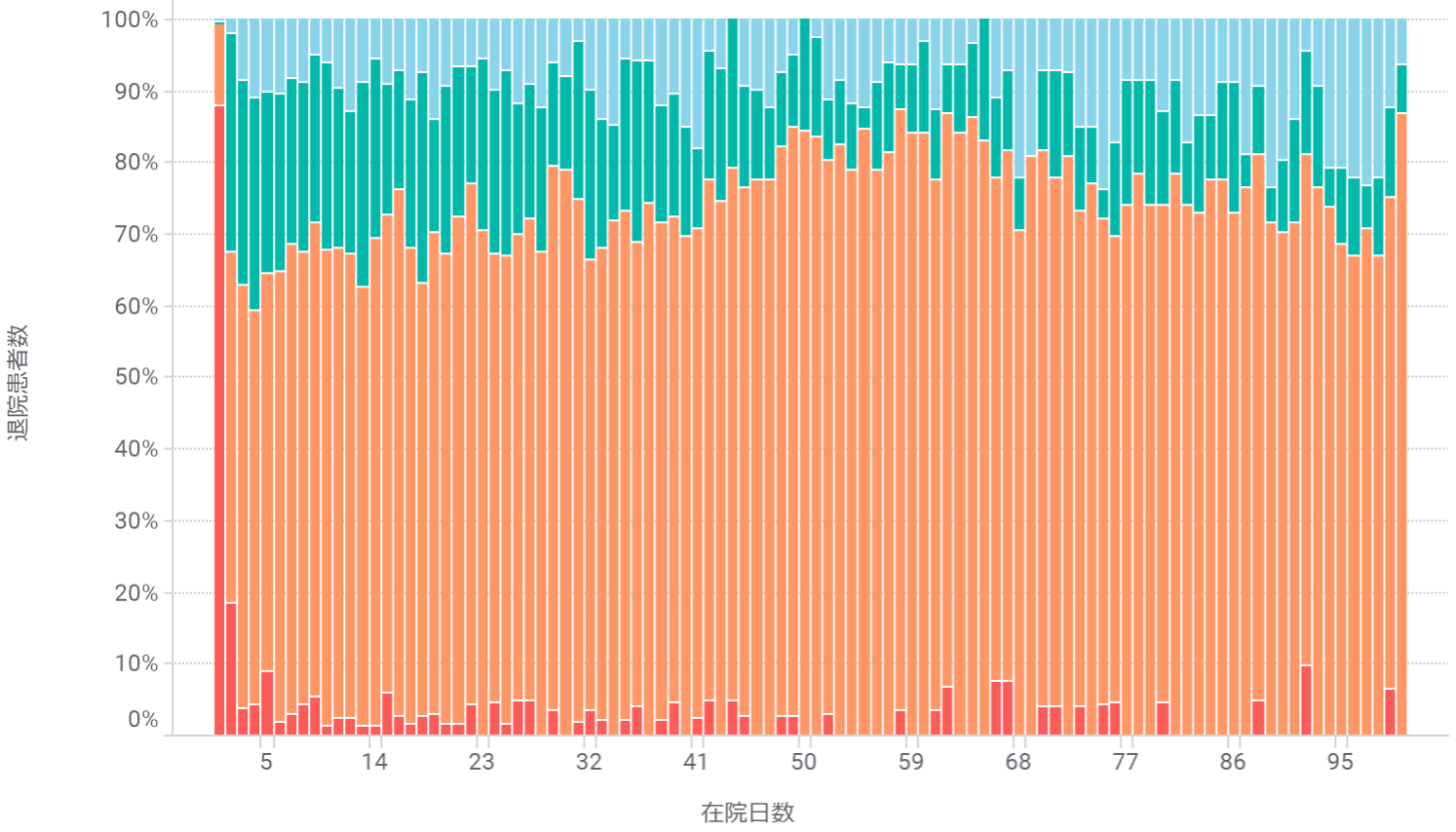
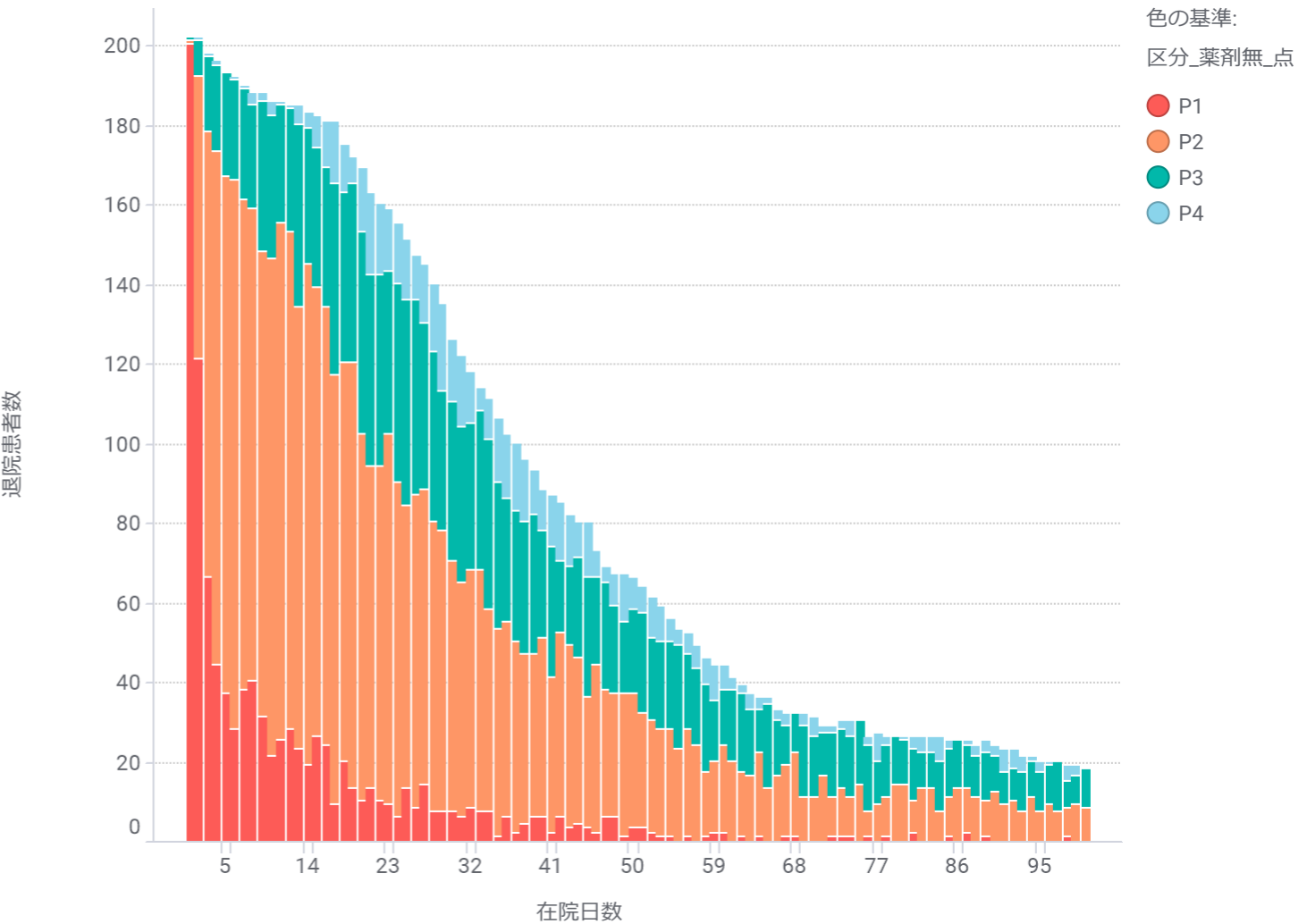

手術なし

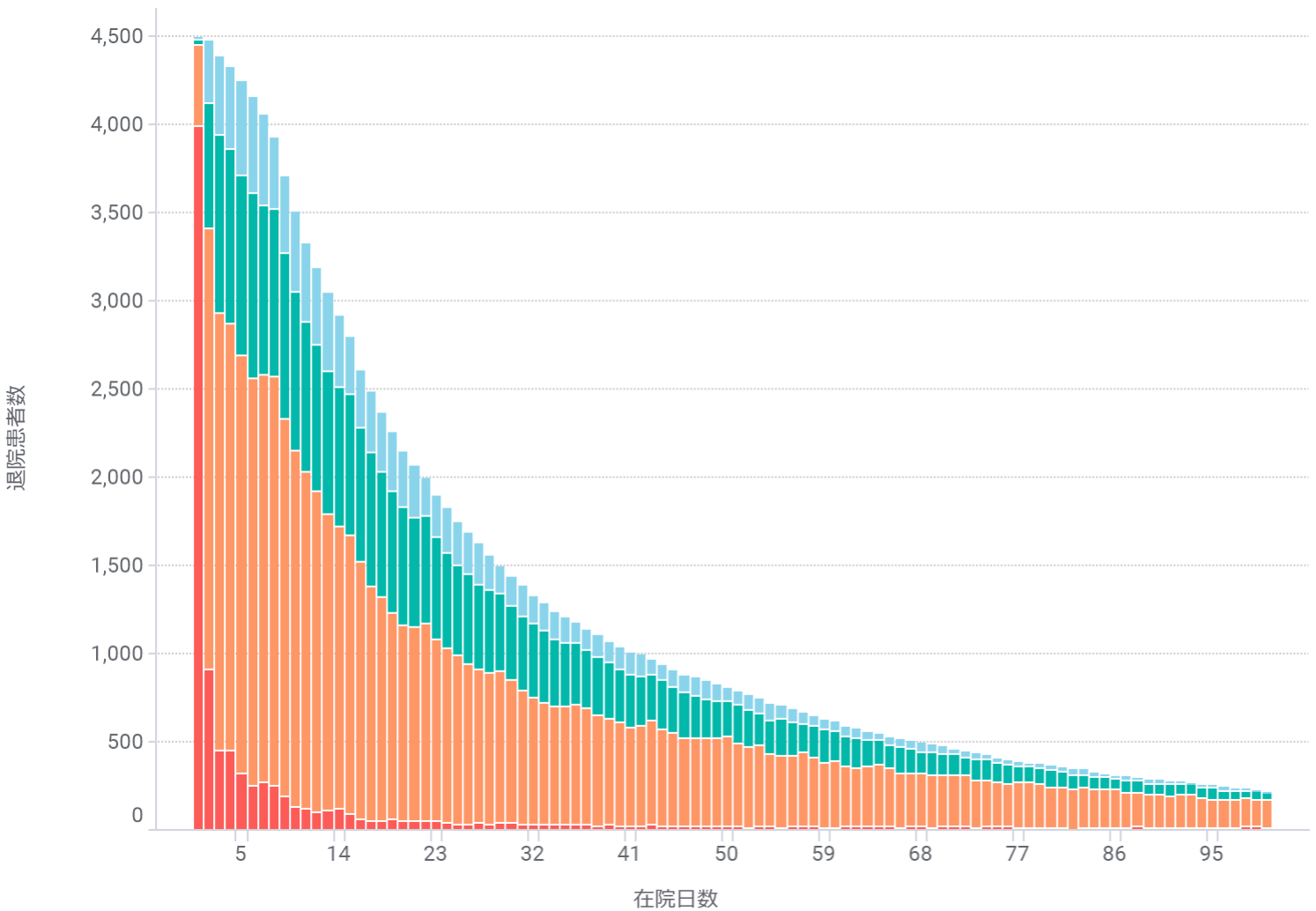

手術あり

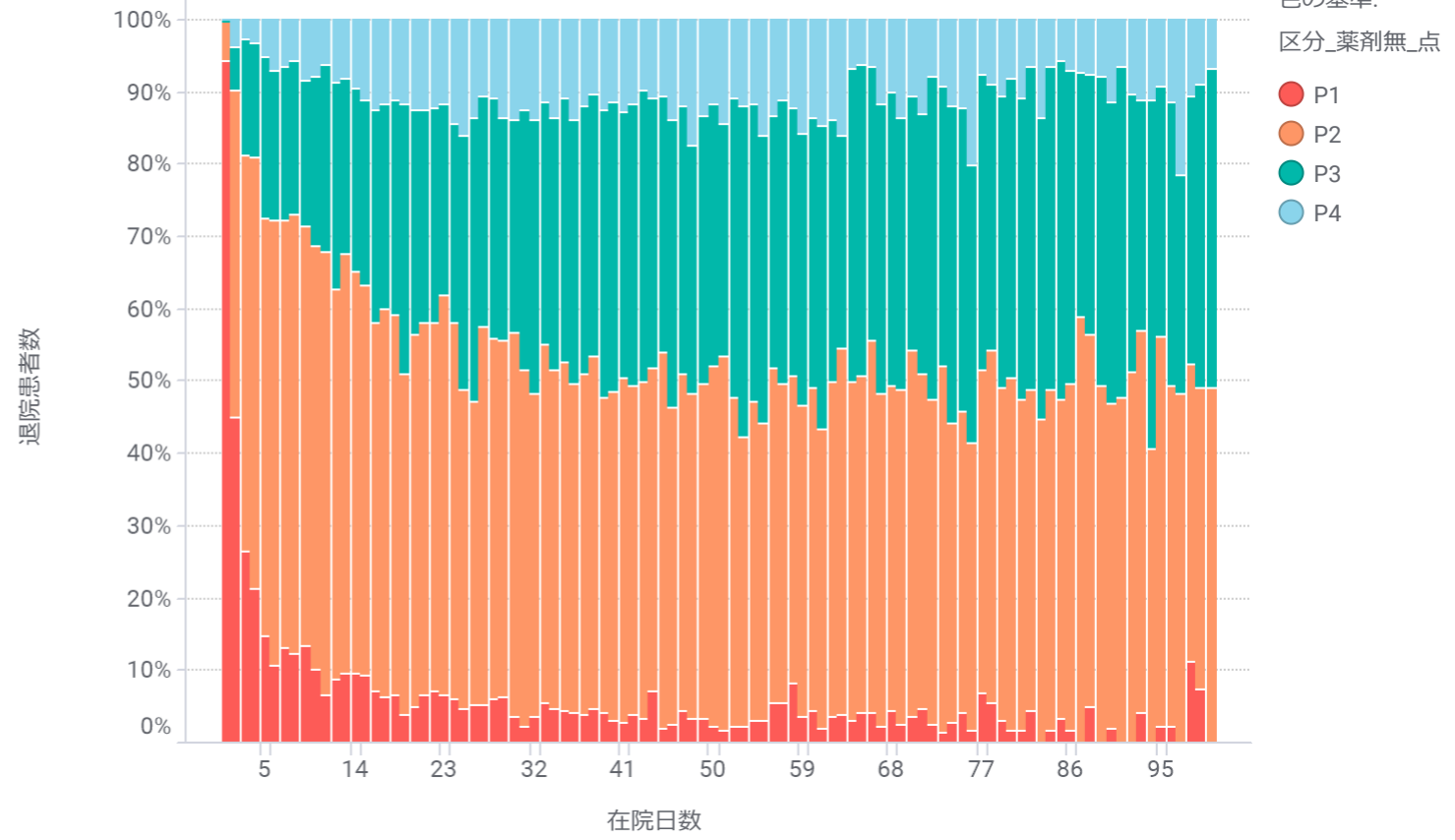
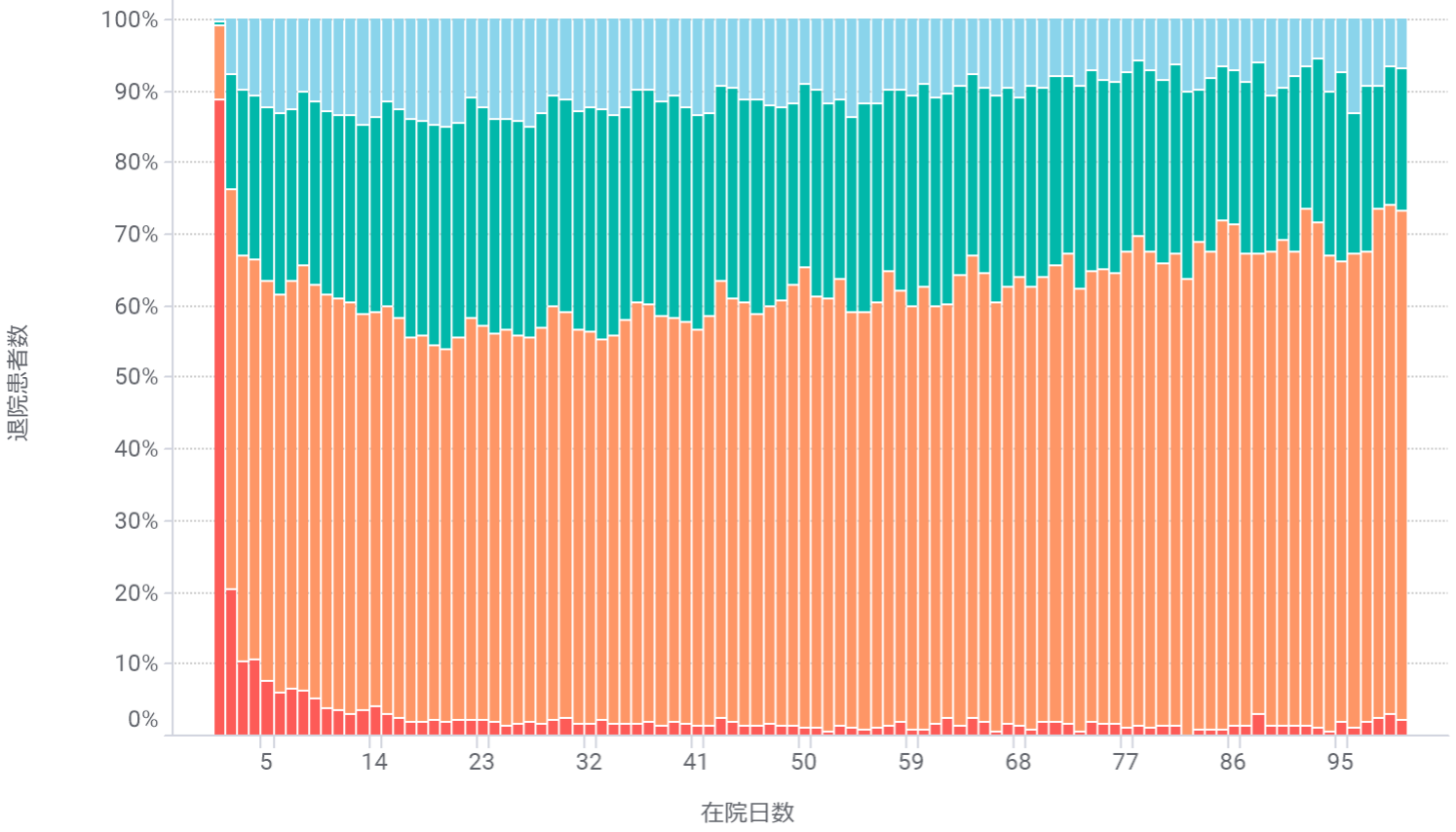
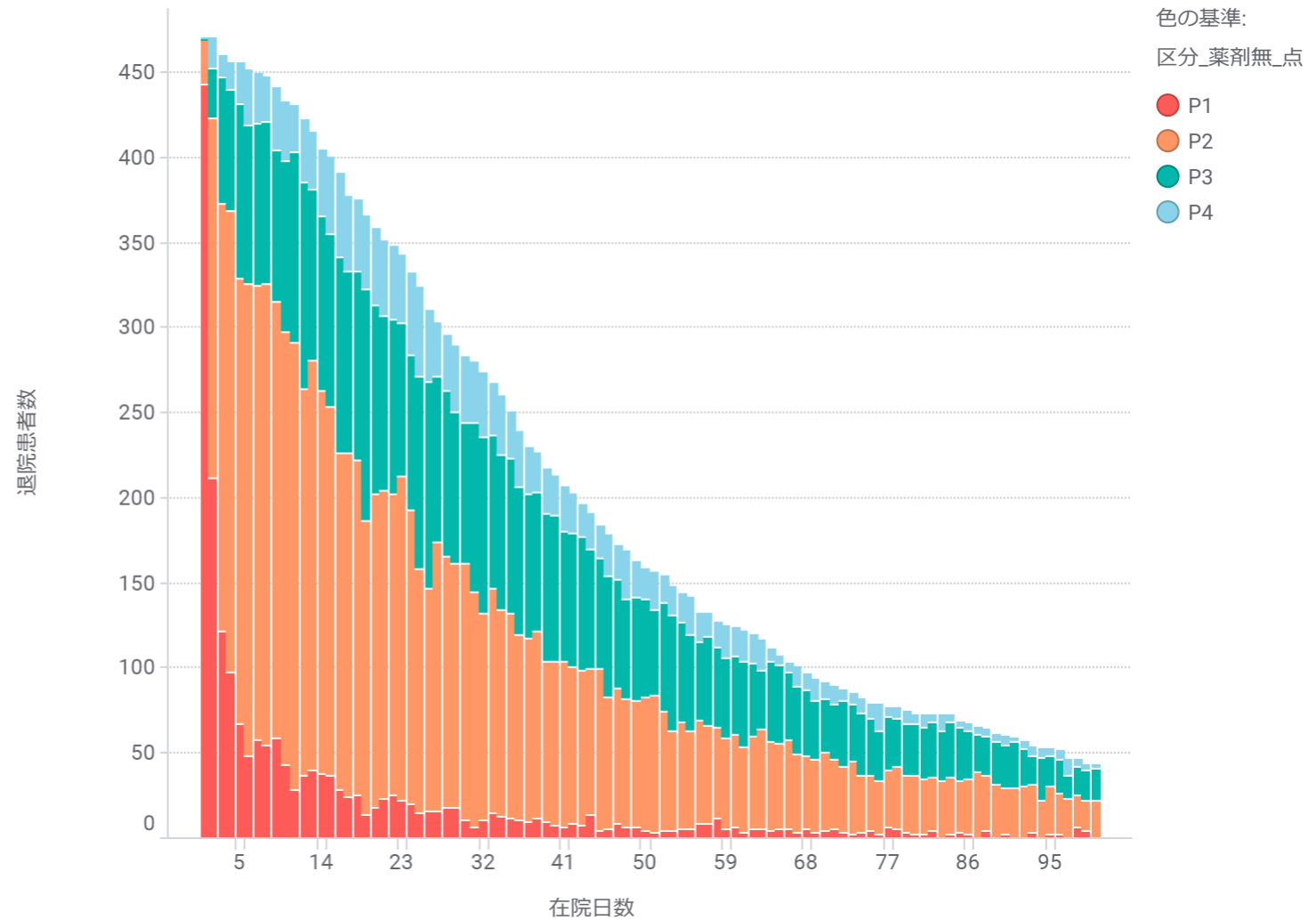

手術なし

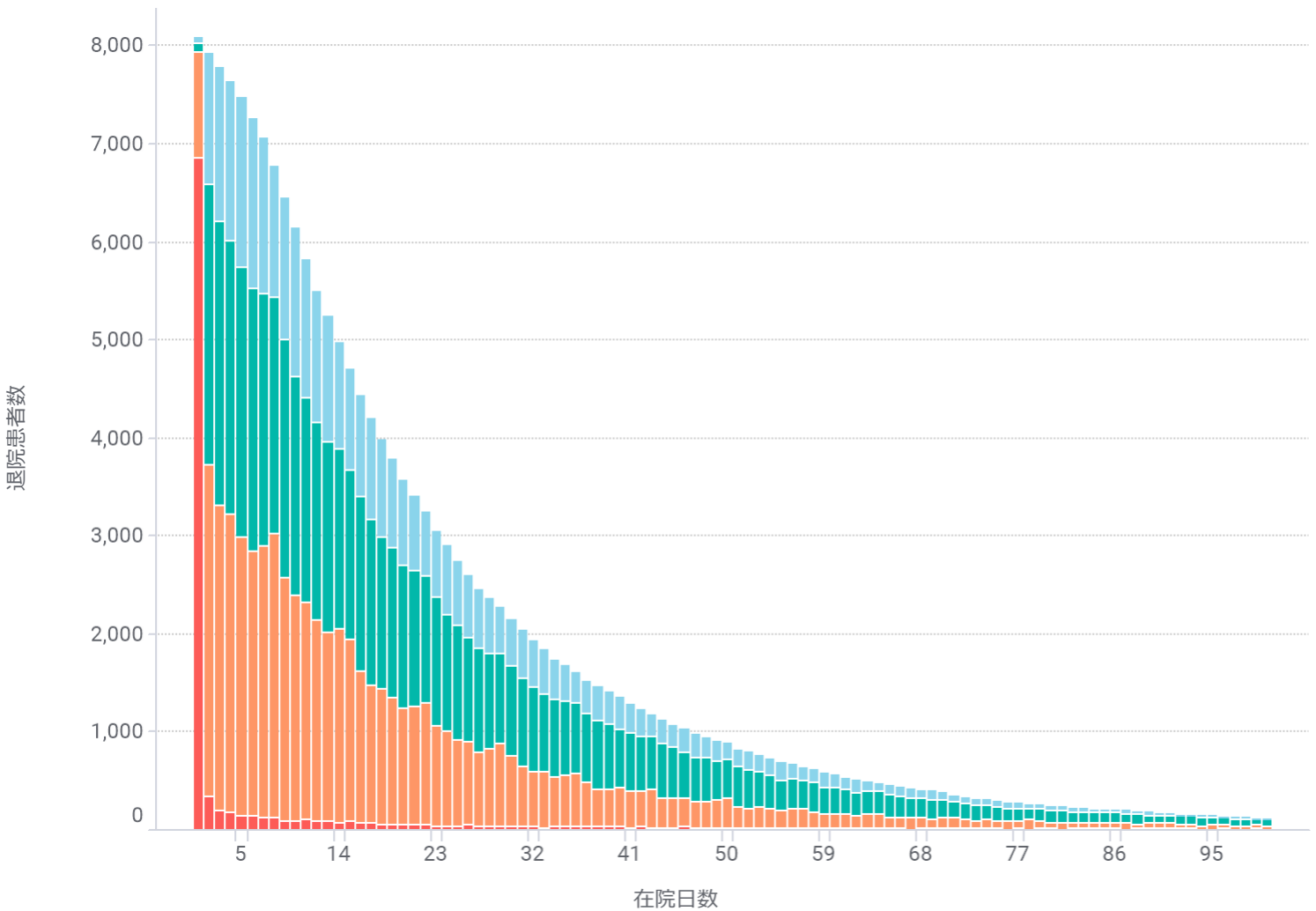

手術あり

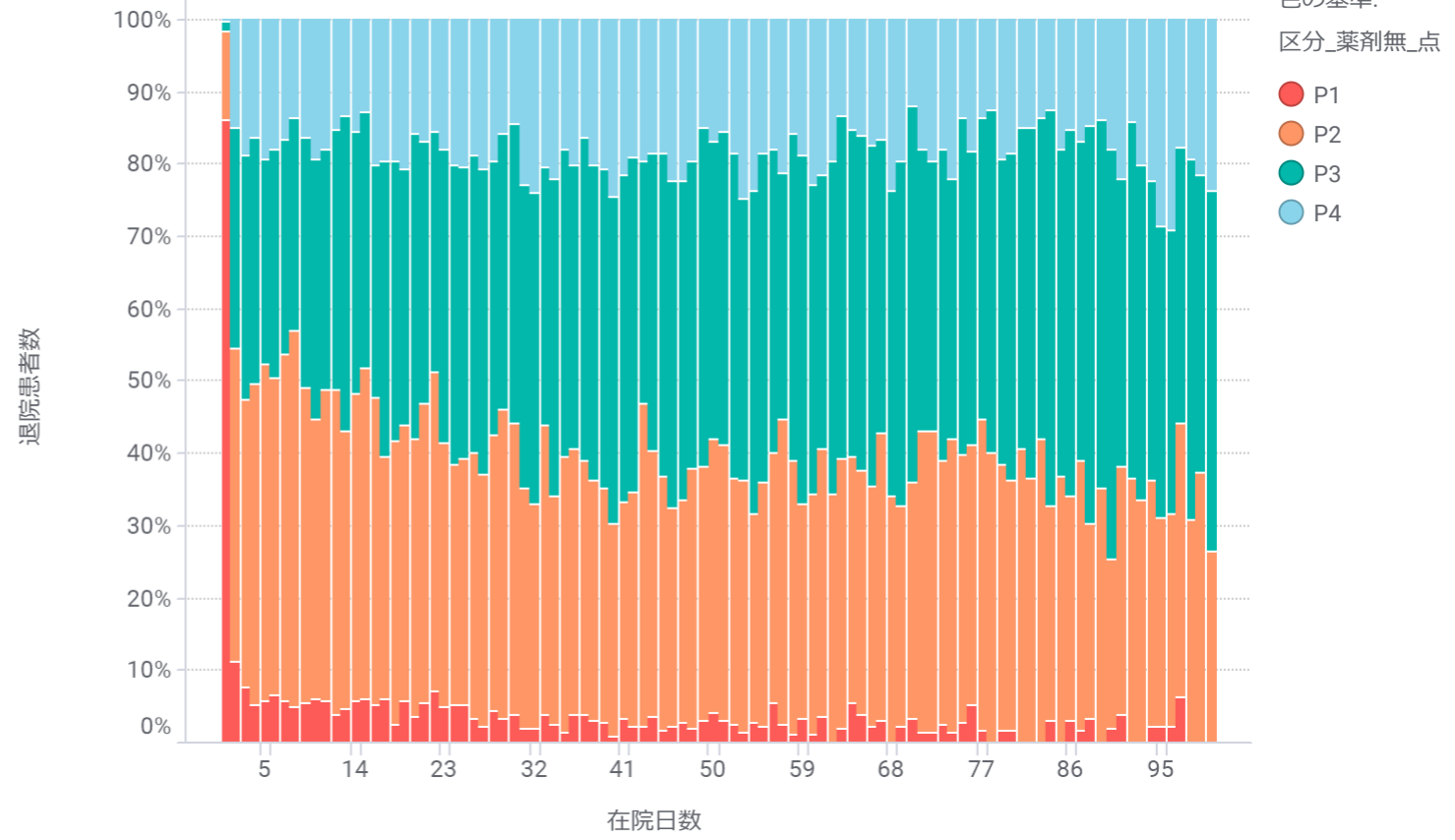
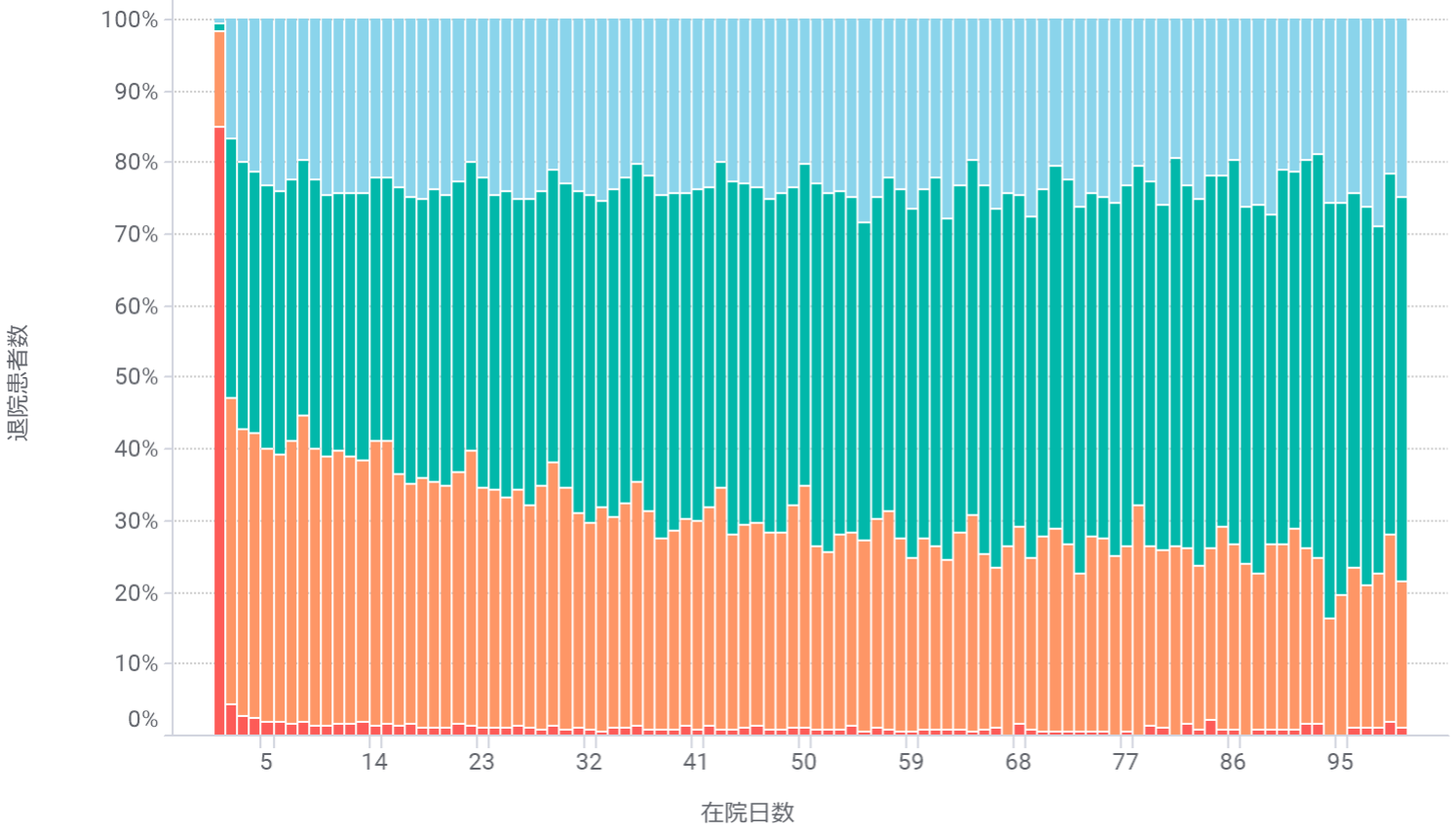
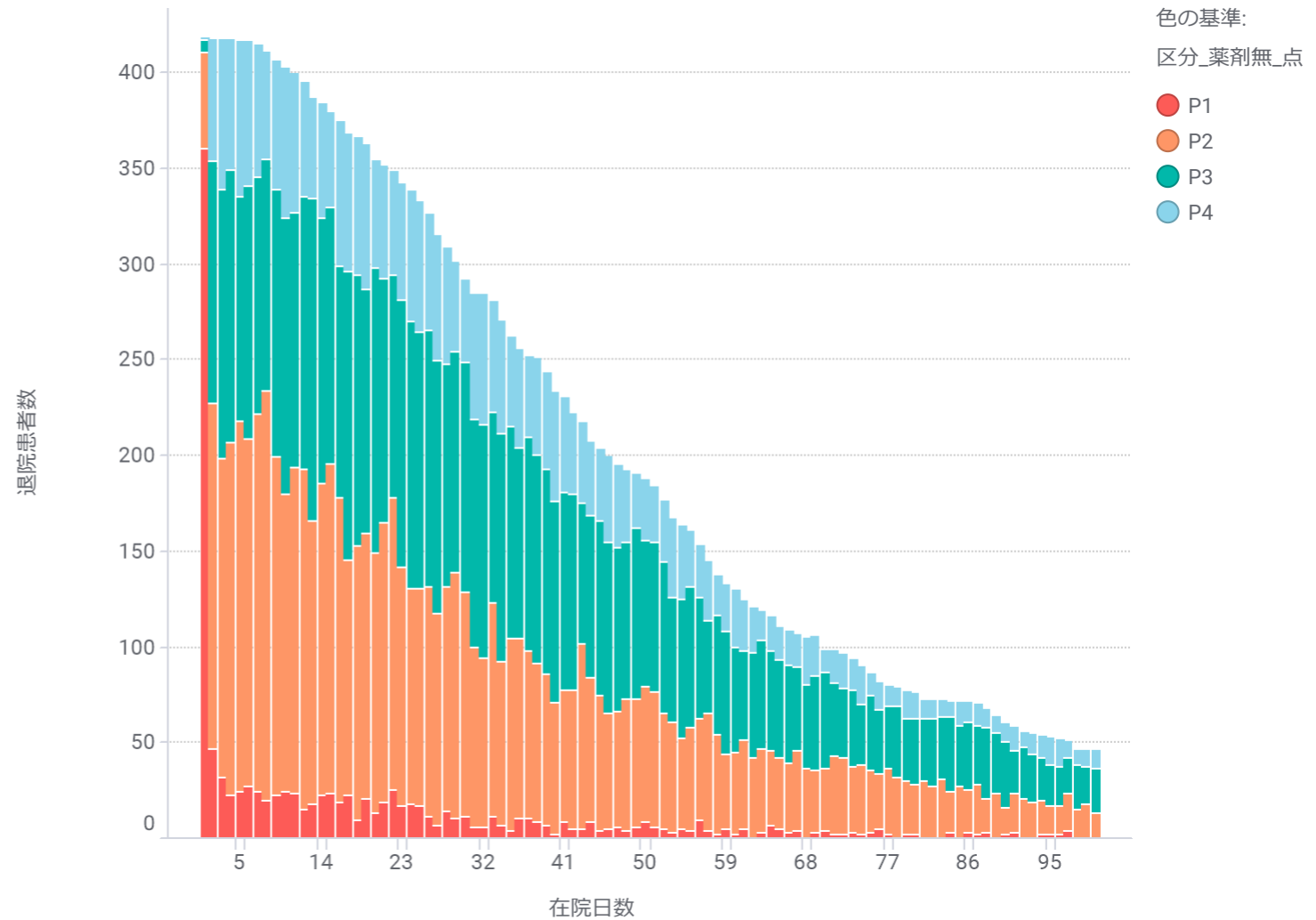

手術なし

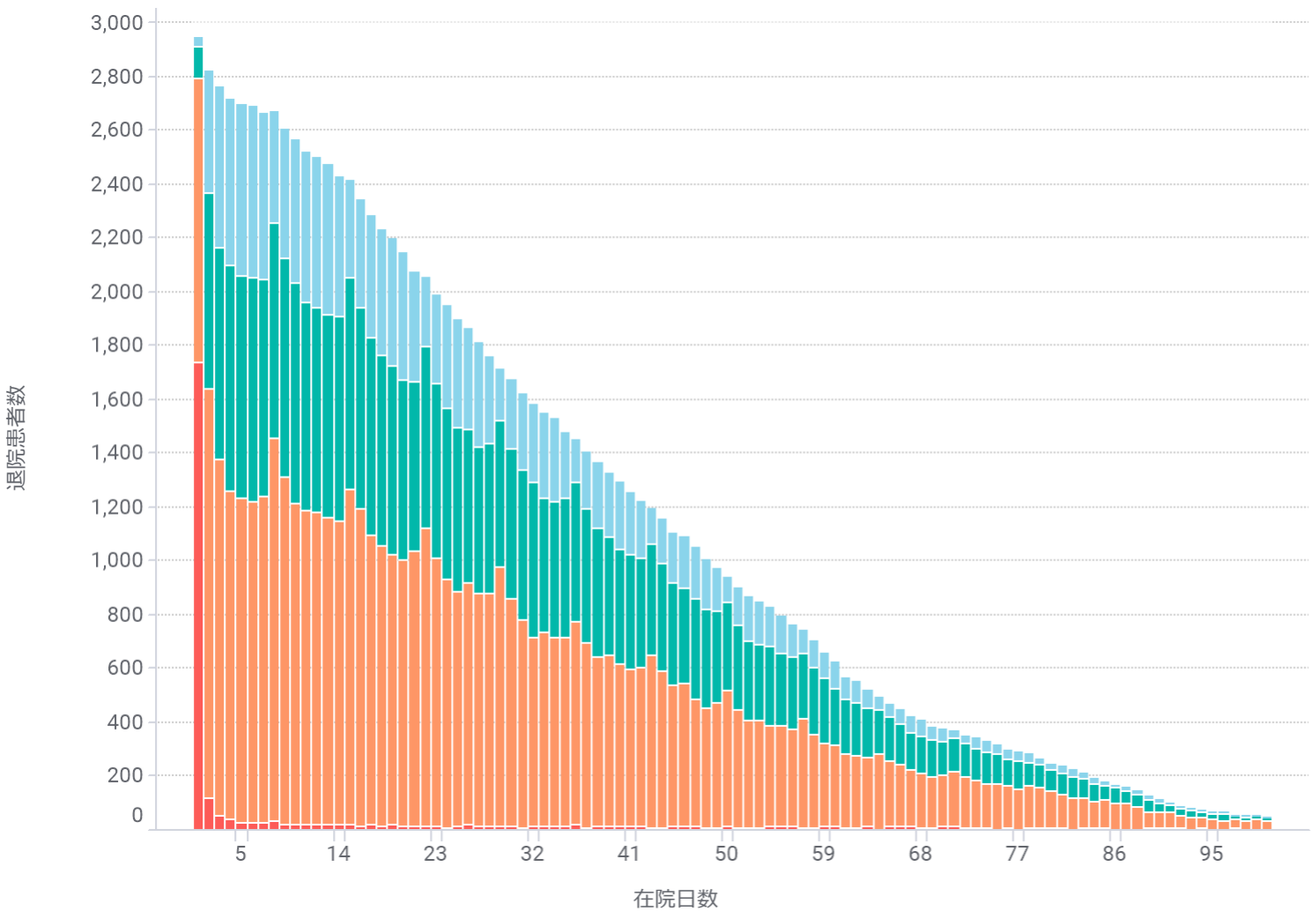

手術あり

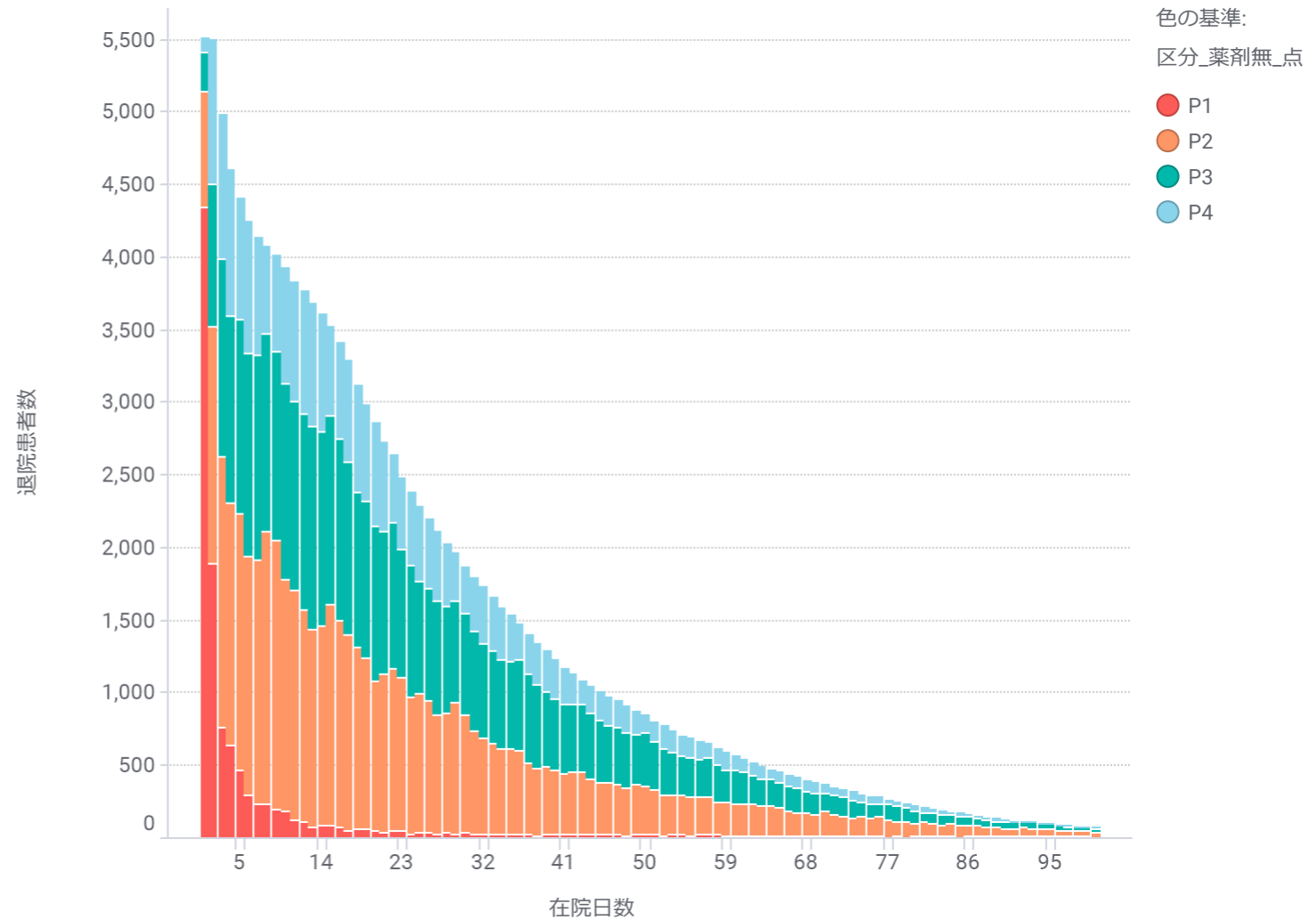

色の基準:
区分_薬剤無_点
● P1
● P2
● P3
● P4

手術なし

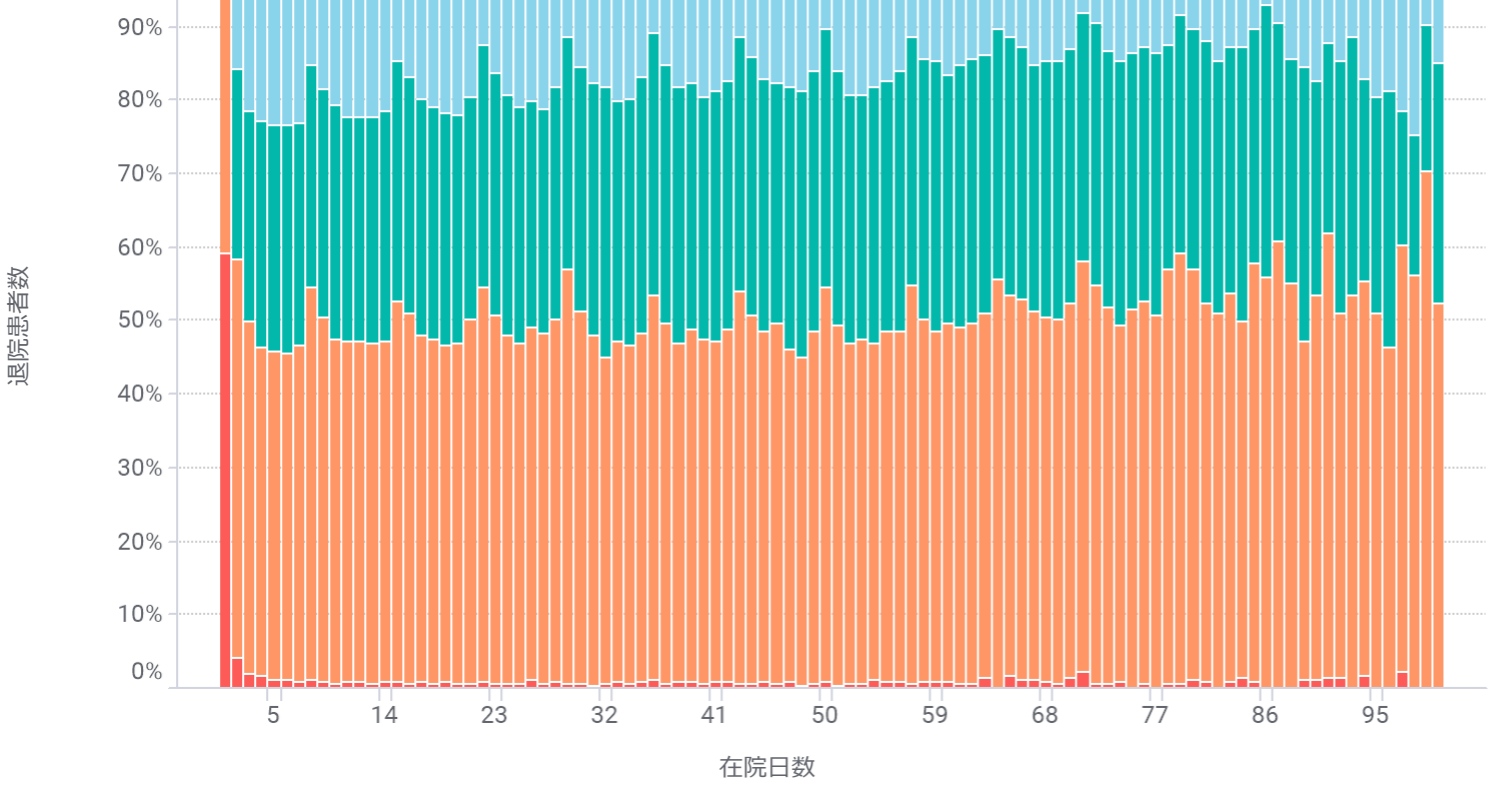

手術あり

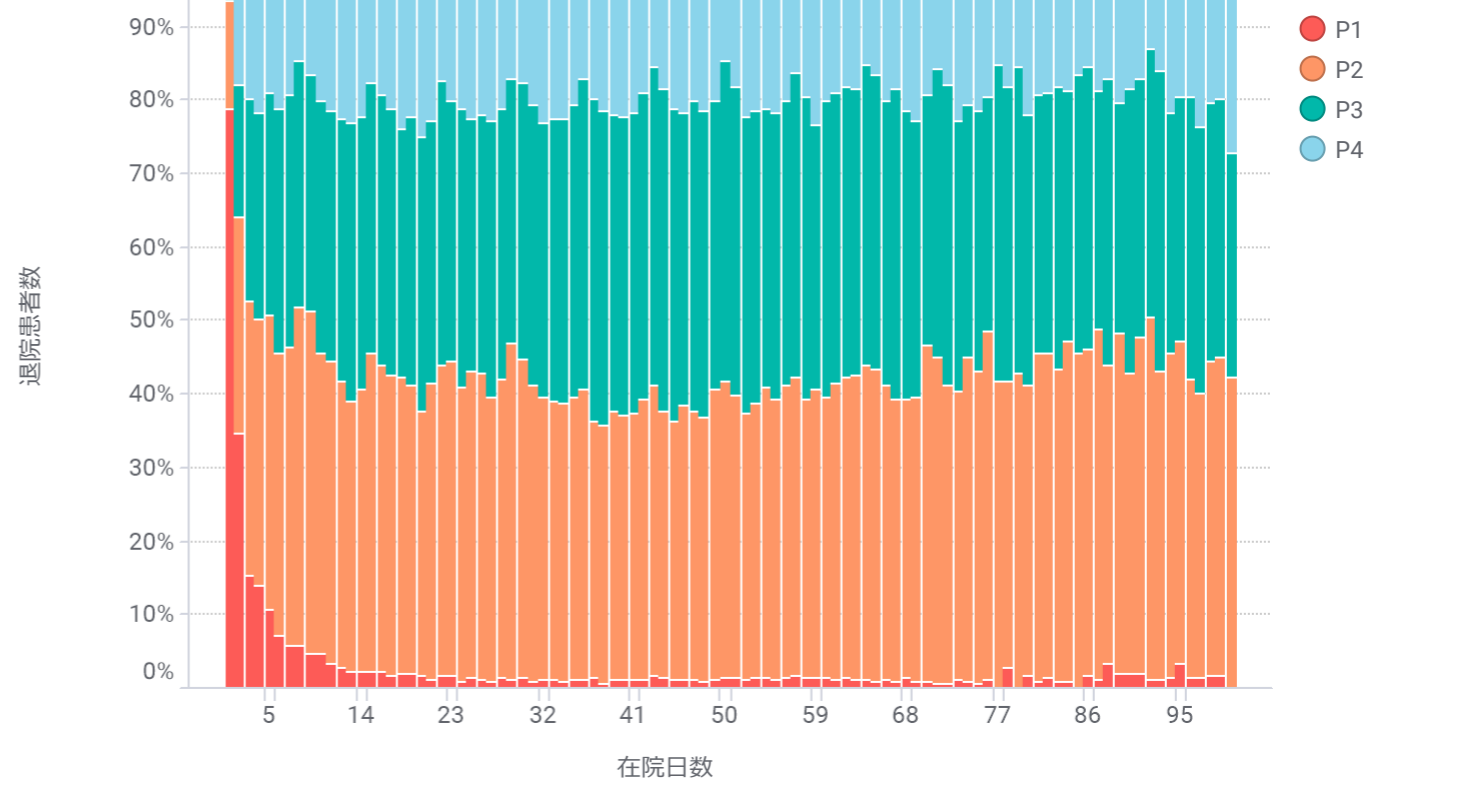

色の基準:
区分_薬剤無_点
● P1
● P2
● P3
● P4