

医療資源投入量の分布

厚生労働省が平成27年3月に示した地域医療構想策定ガイドラインの医療機能区分（高度急性期P1：3,000点以上、急性期P2：600点以上、回復期P3：175点以上、慢性期P4：175点未満）に基づき、DPCコード(診断群分類番号)のMDC（Major Diagnostic Category）別の医療資源投入量の分布状況についての実態把握

MDC別医療資源投入量の分布

2017

MDC01:神経系疾患

手術なし

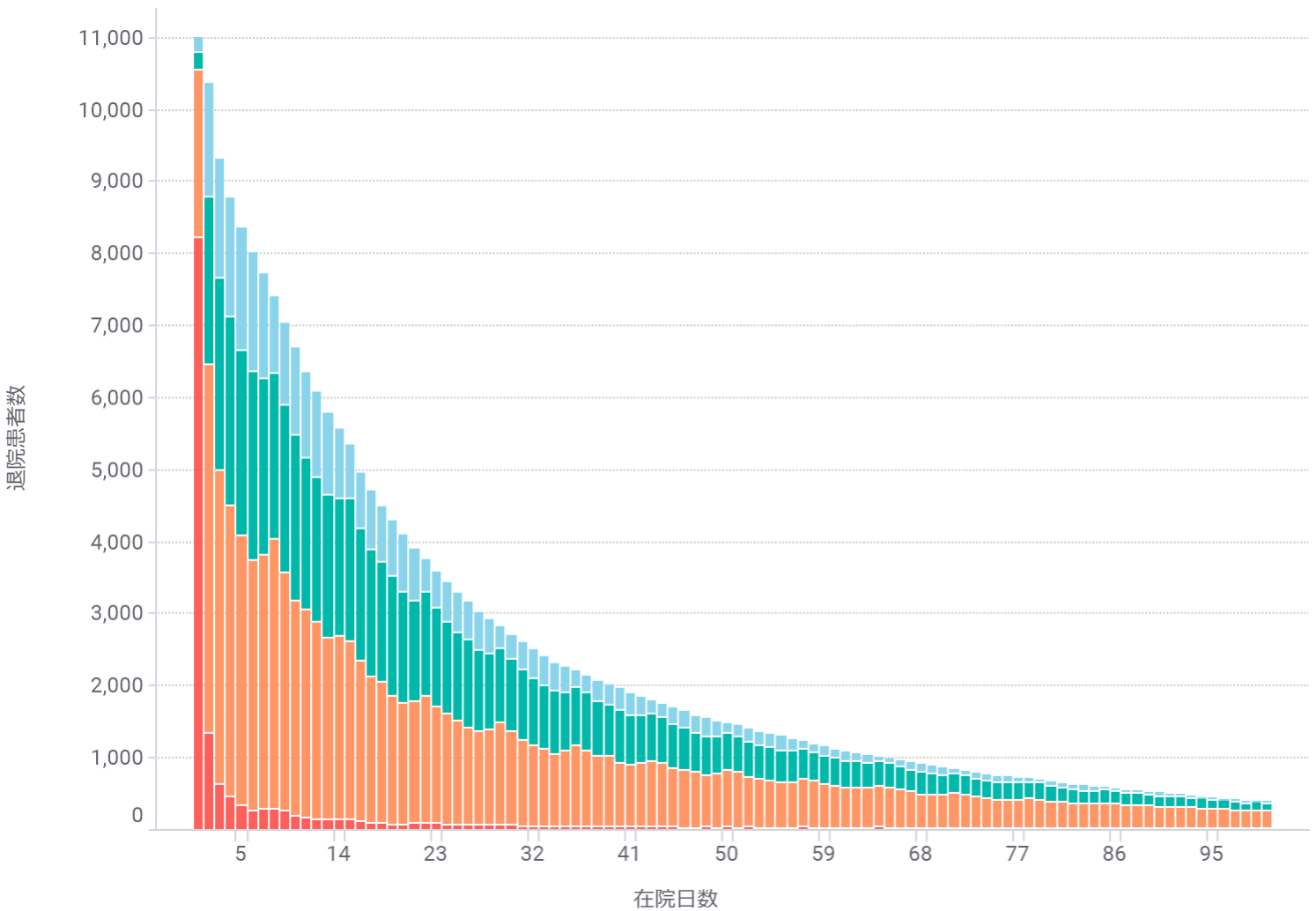

手術あり

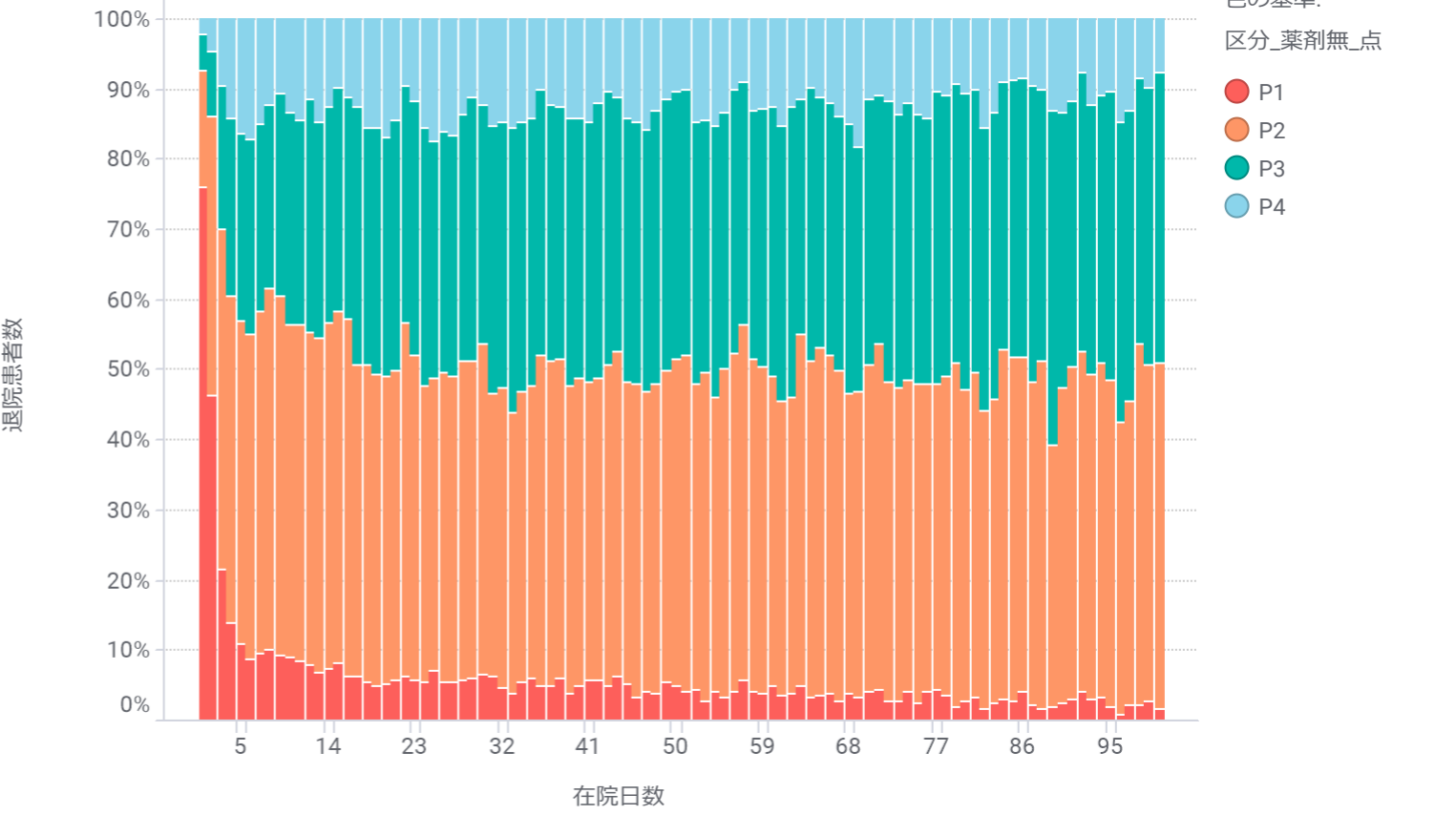
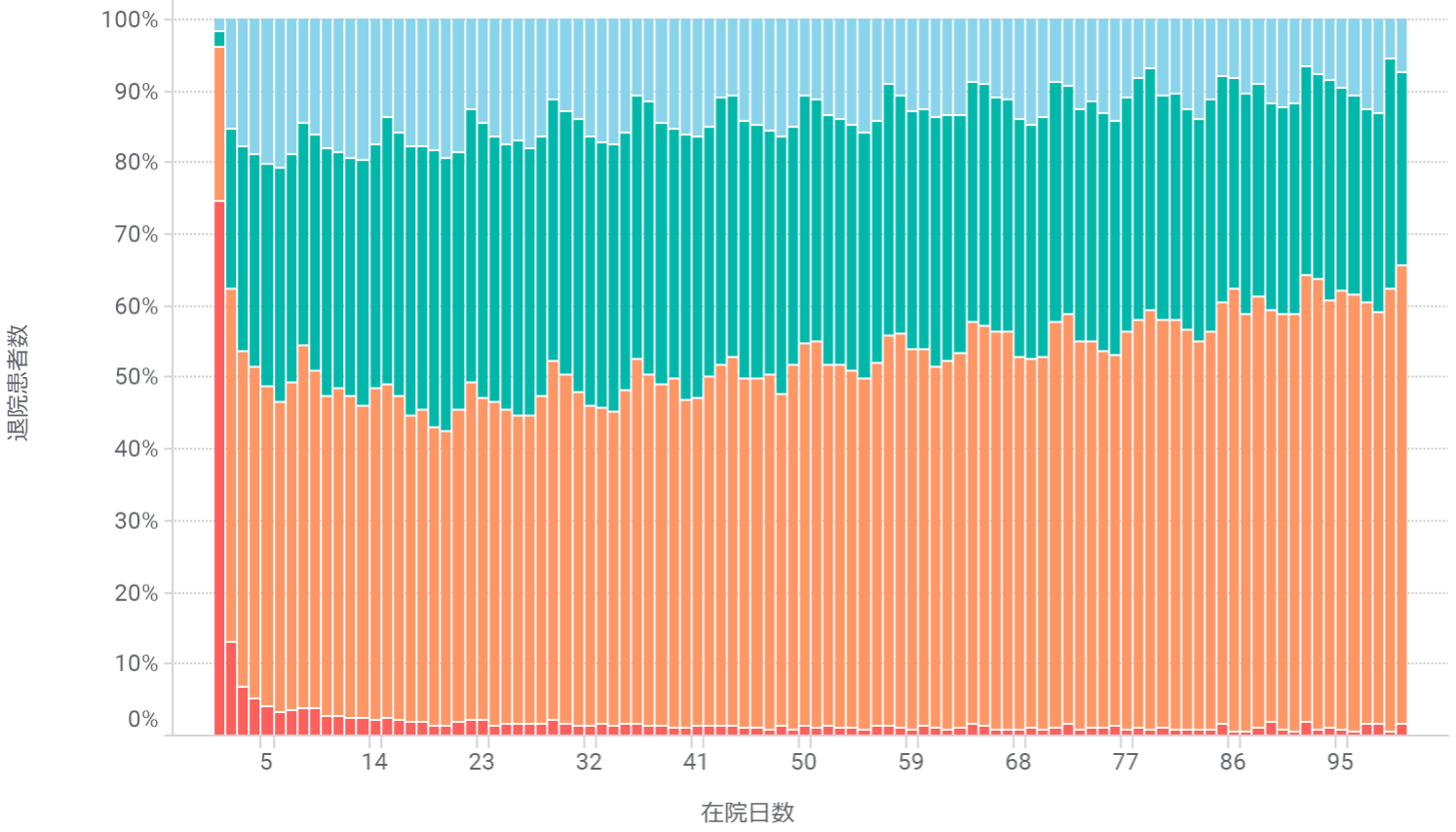
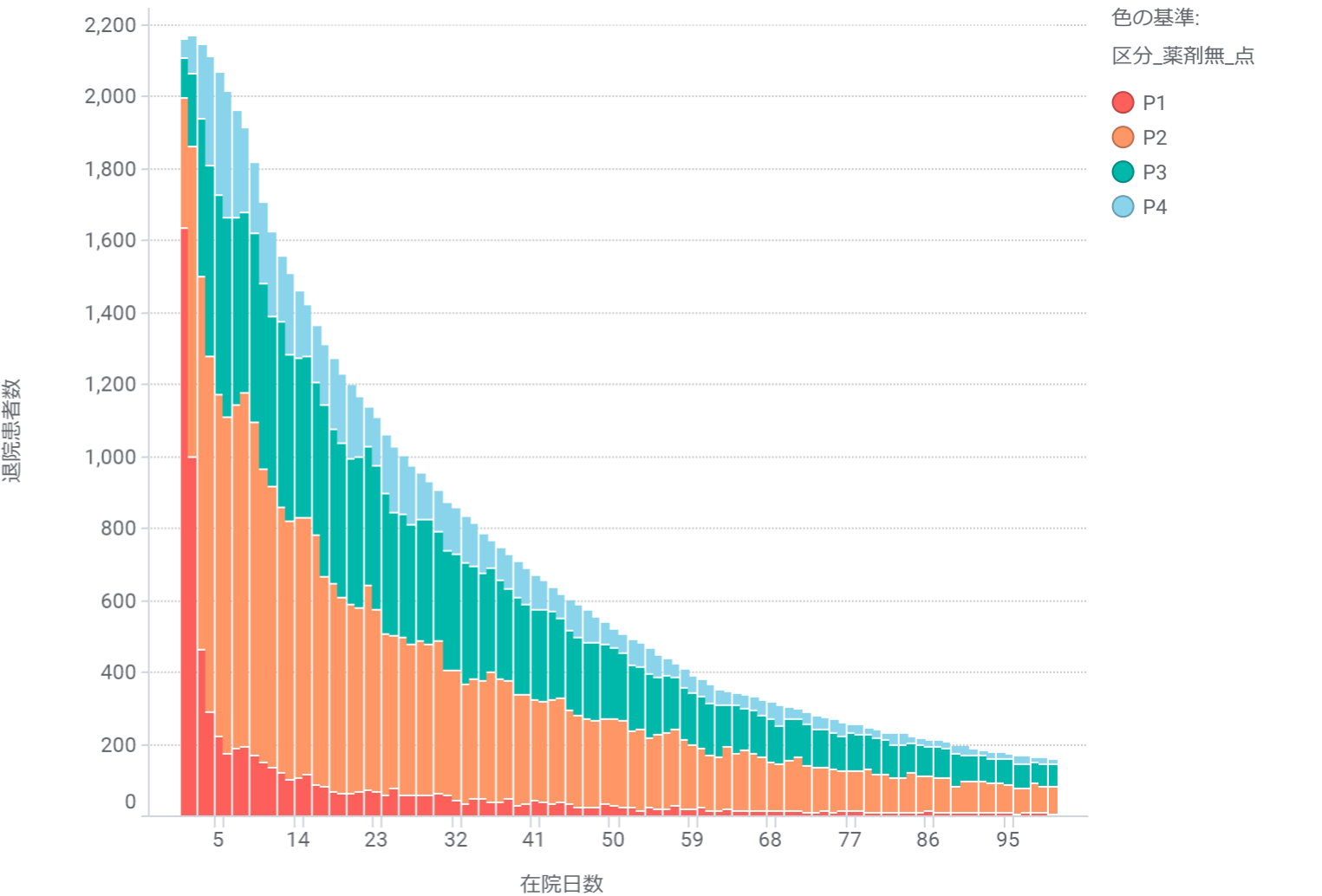

MDC02:眼科系疾患

手術なし

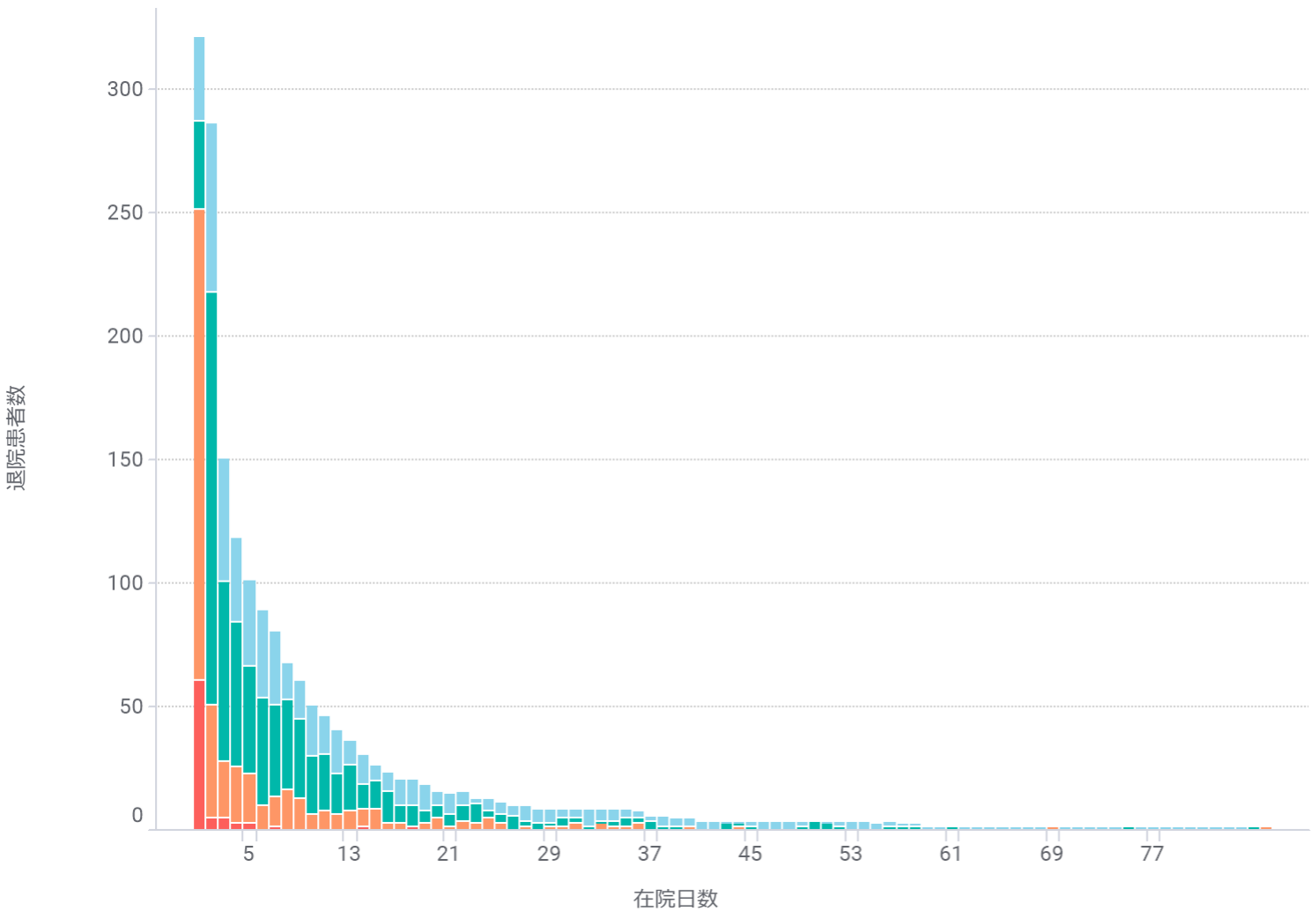

手術あり

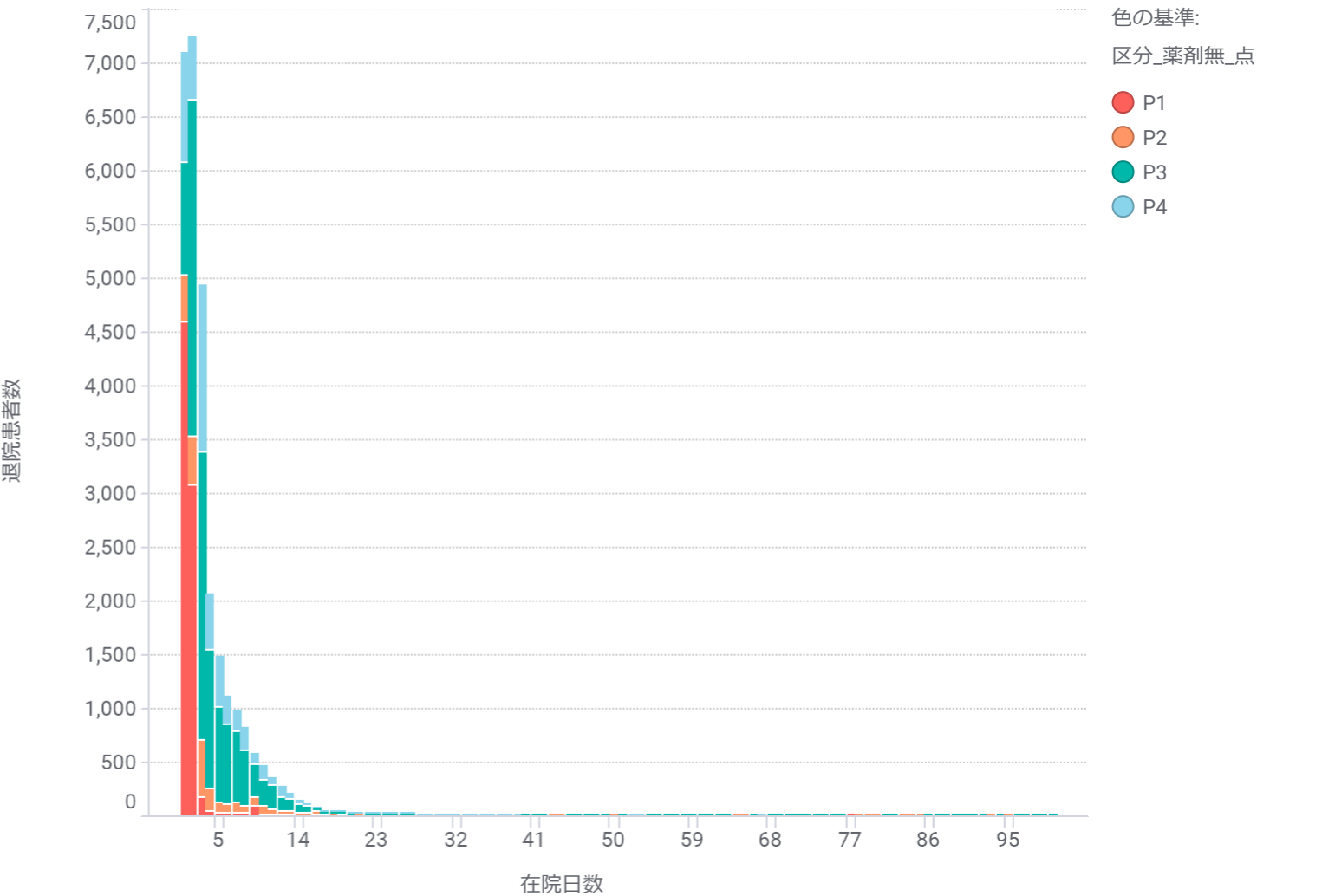

色の基準:
区分_薬剤無_点

- P1
- P2
- P3
- P4

手術なし

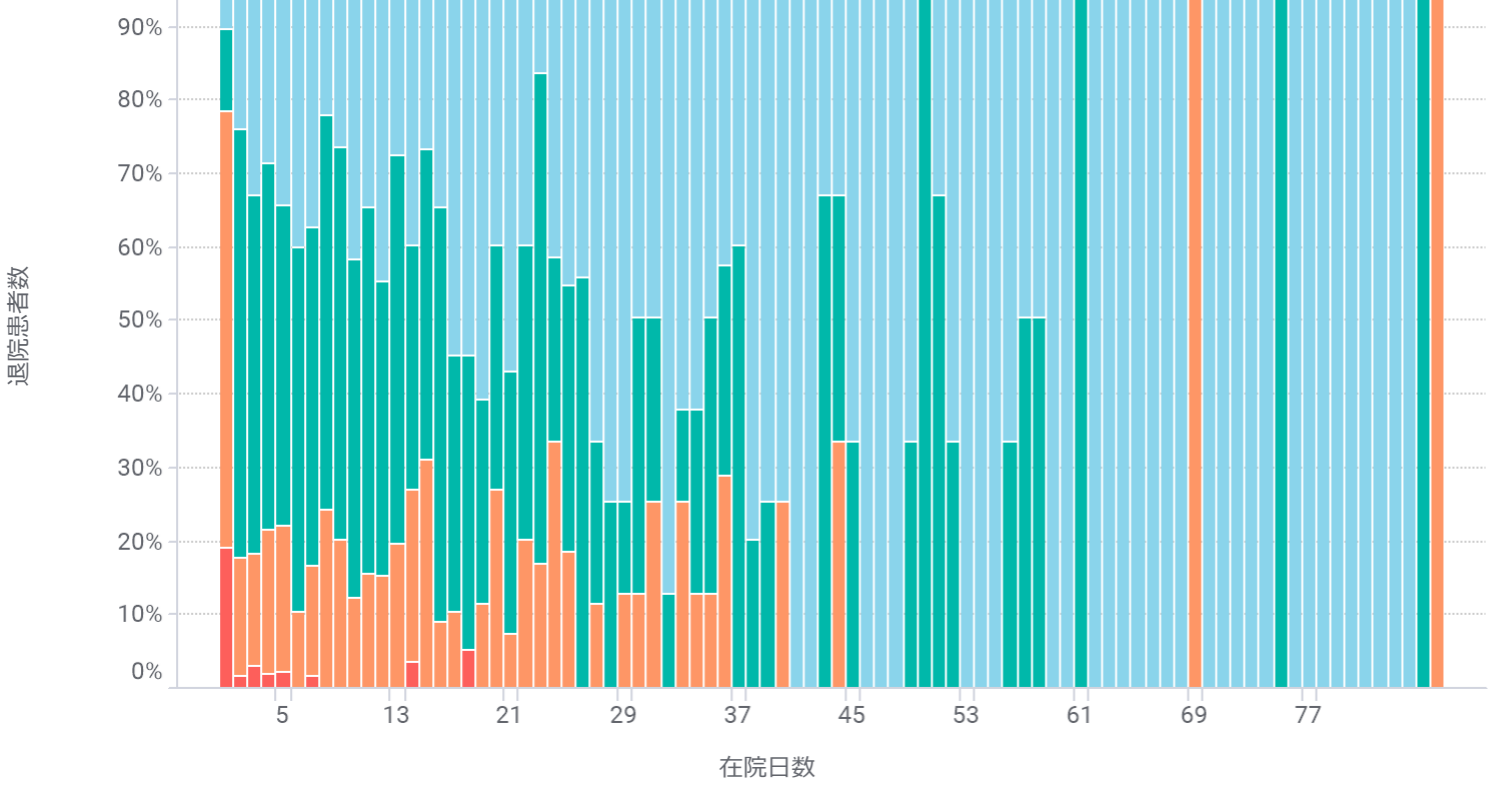

手術あり

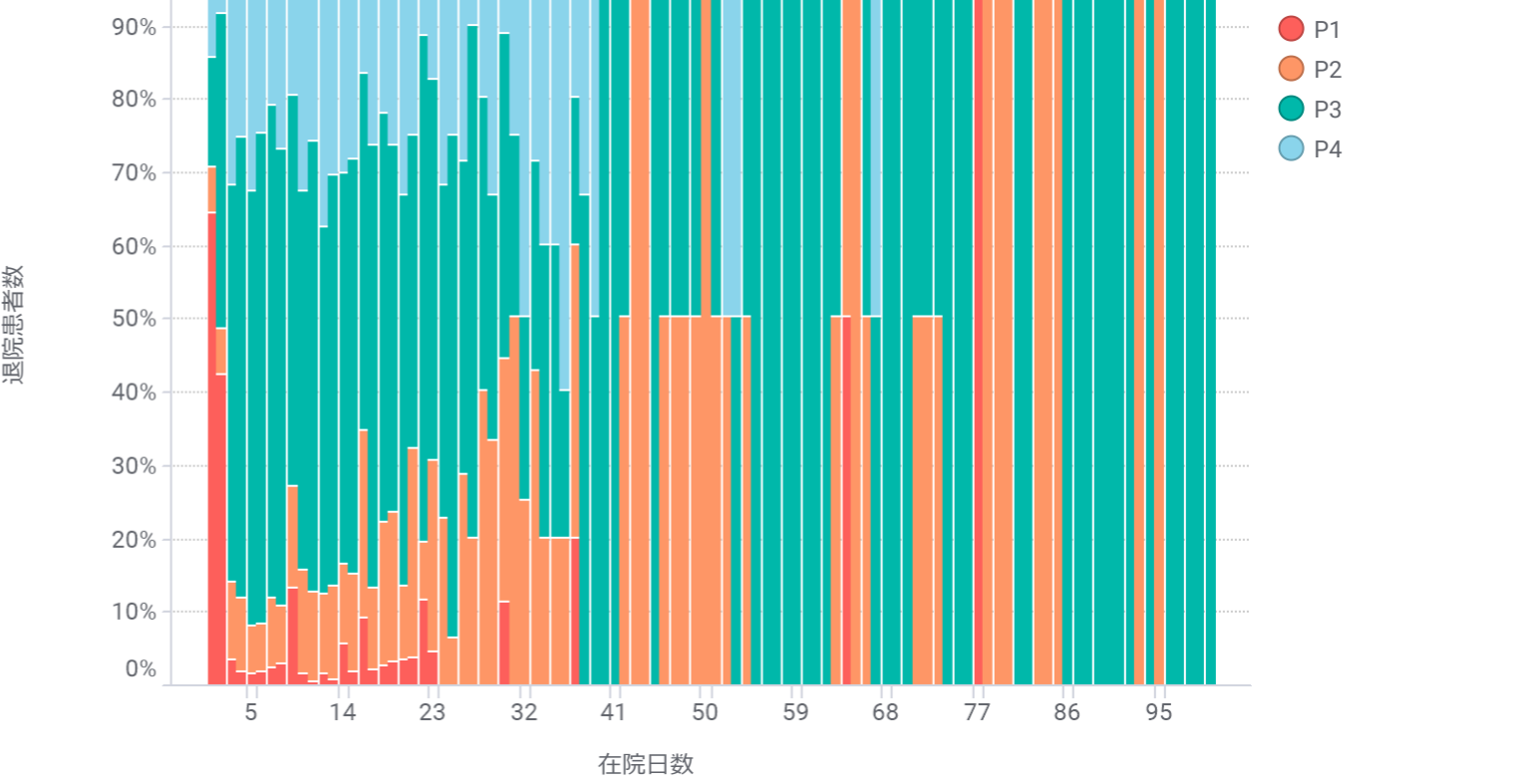

色の基準:
区分_薬剤無_点

- P1
- P2
- P3
- P4

手術なし

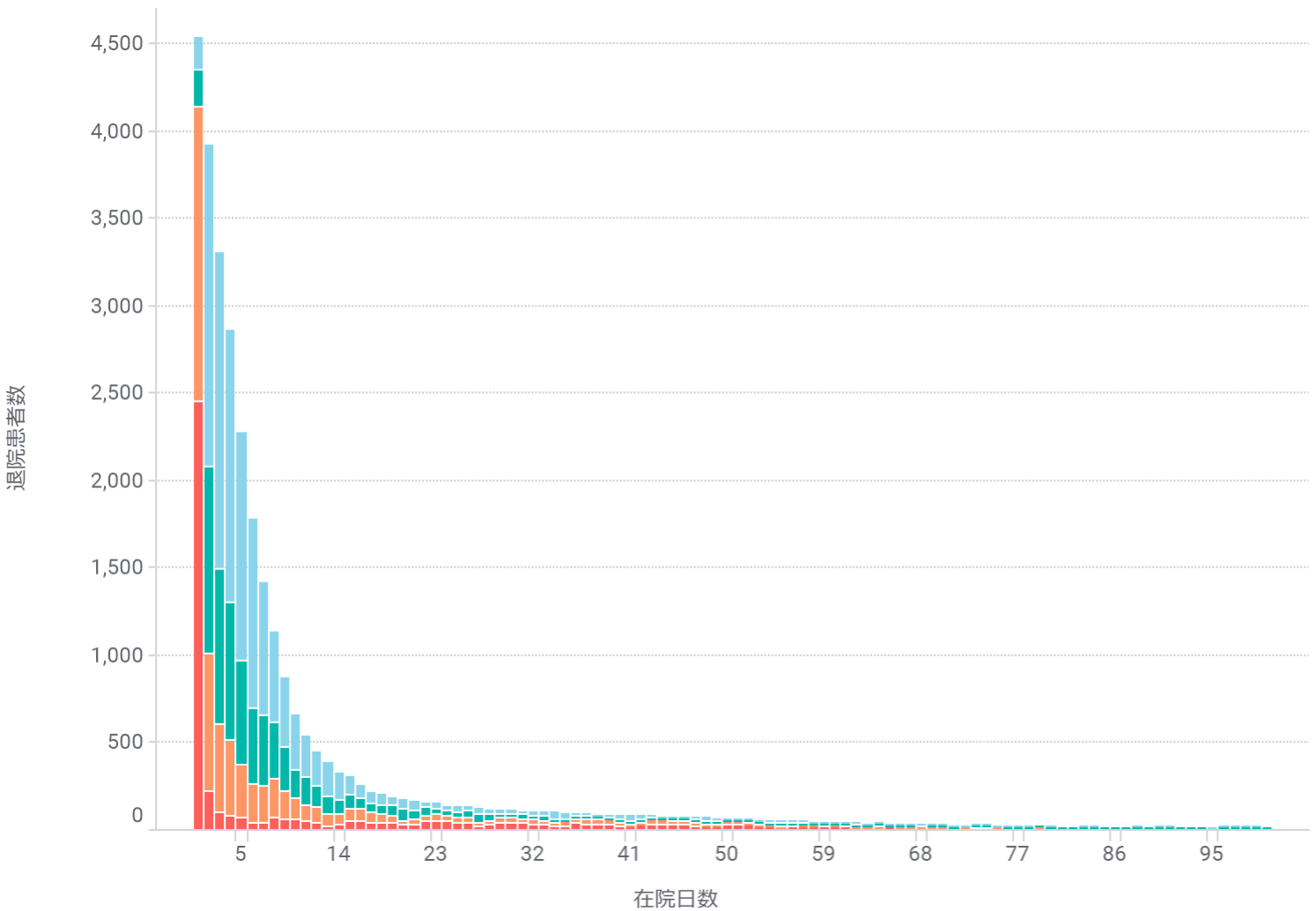

手術あり

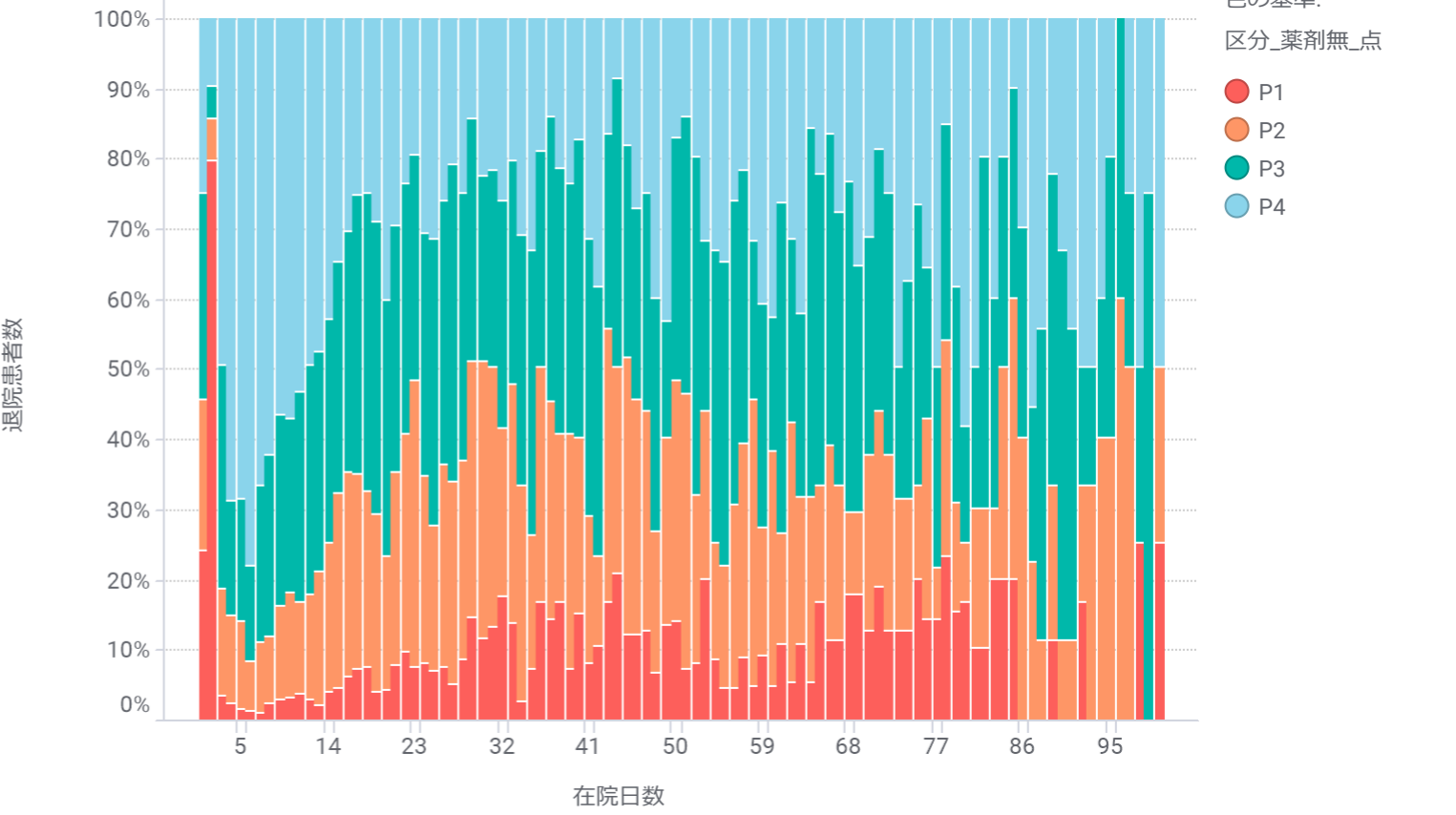
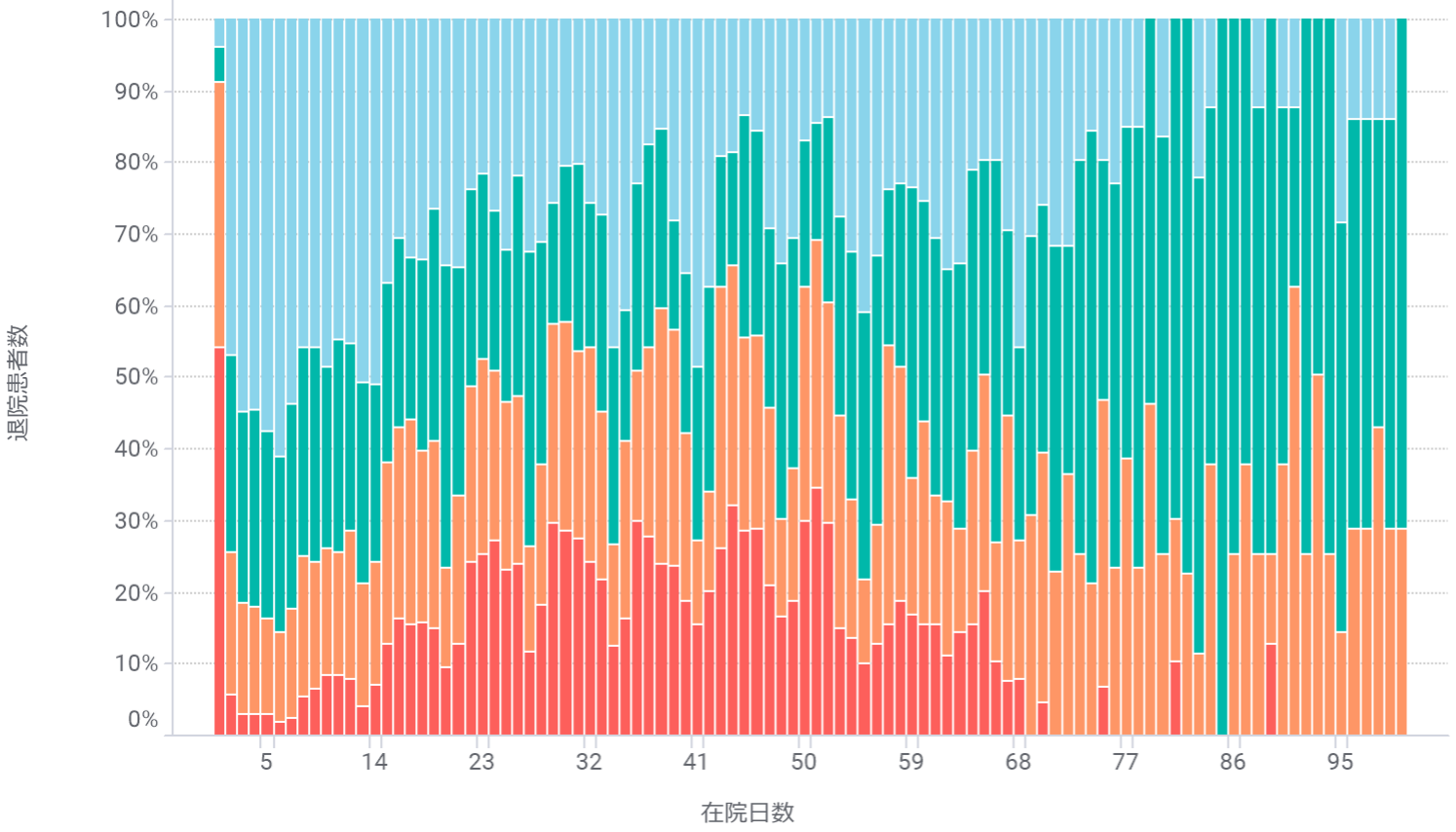
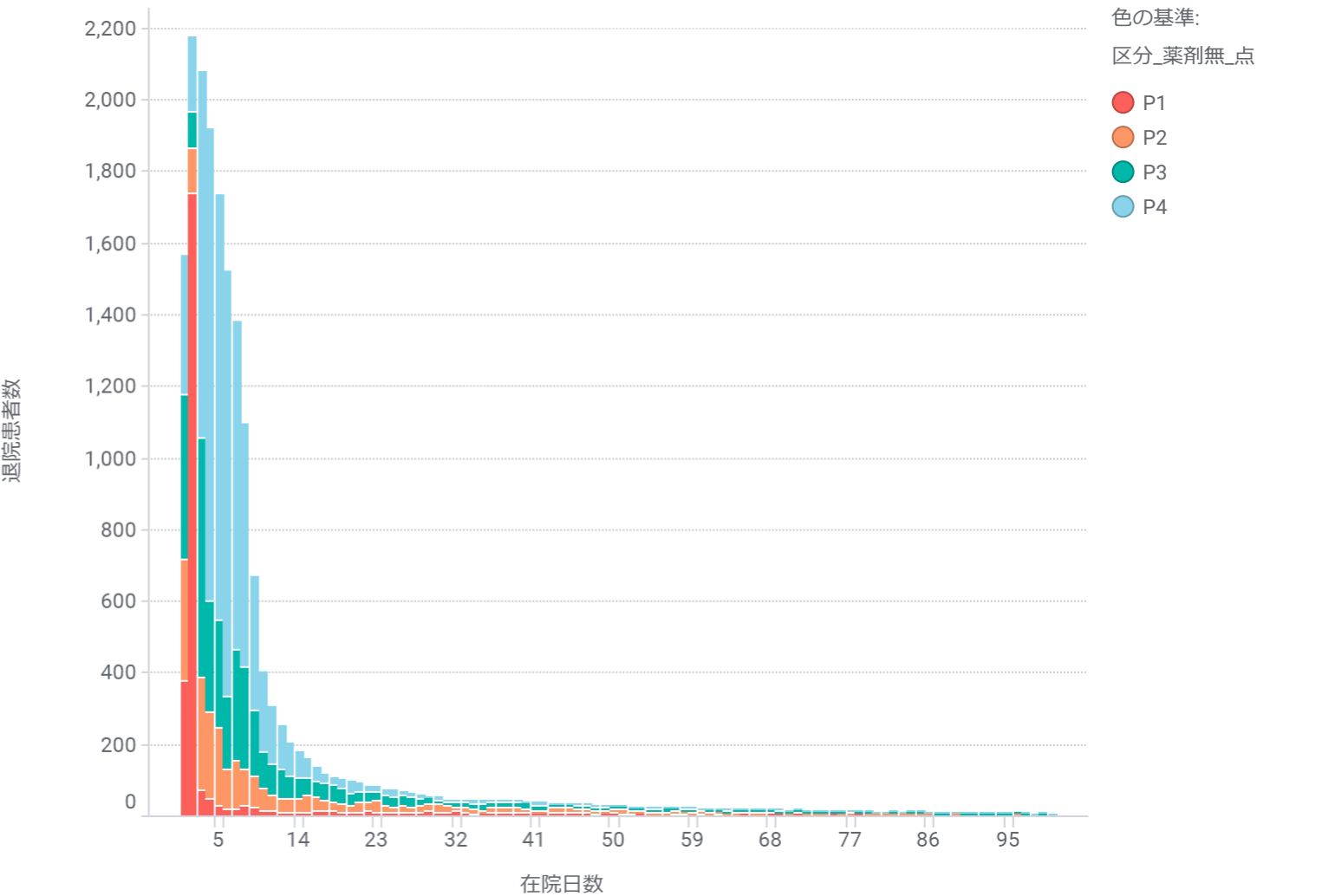

MDC04:呼吸器系疾患

手術なし

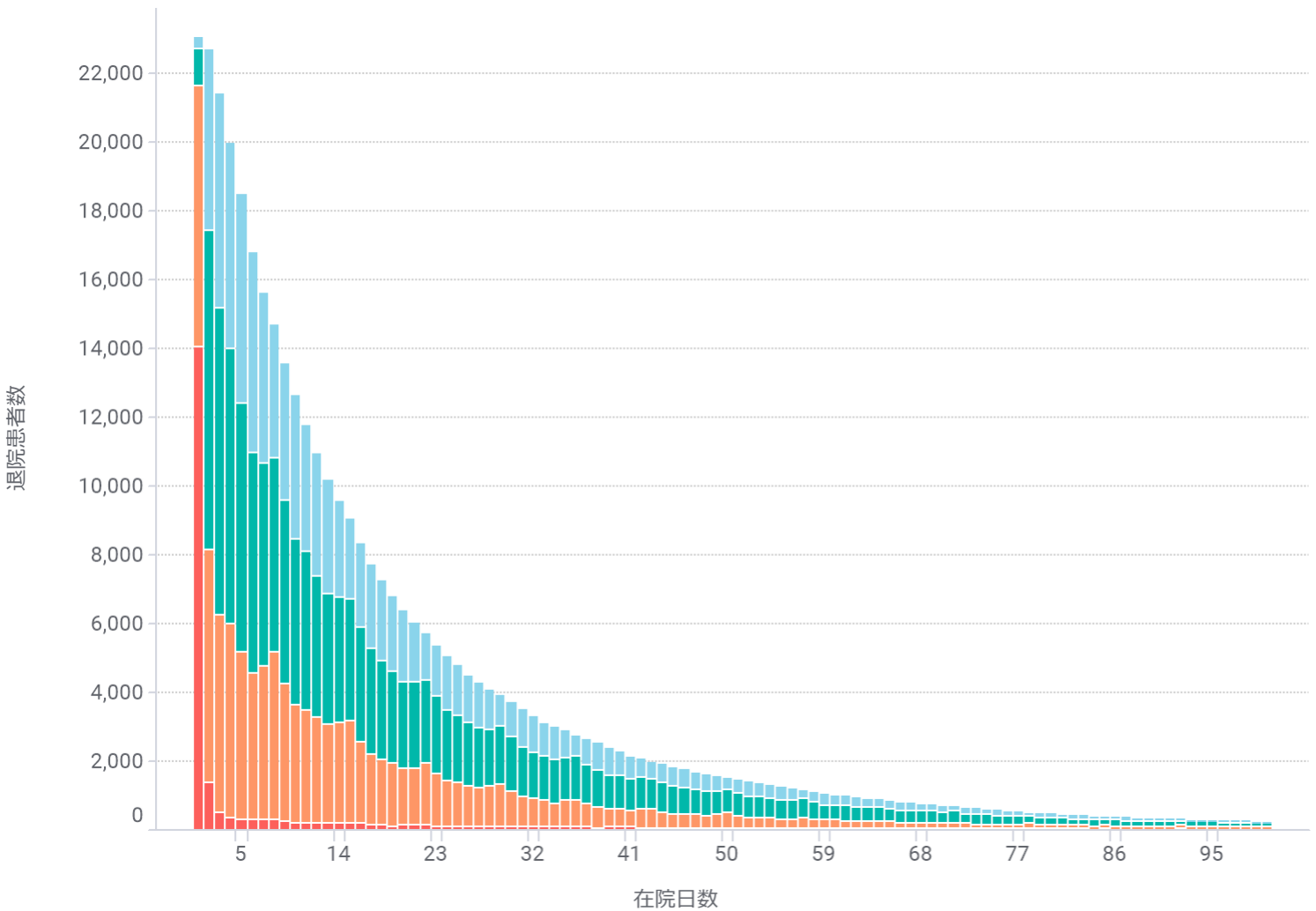

手術あり

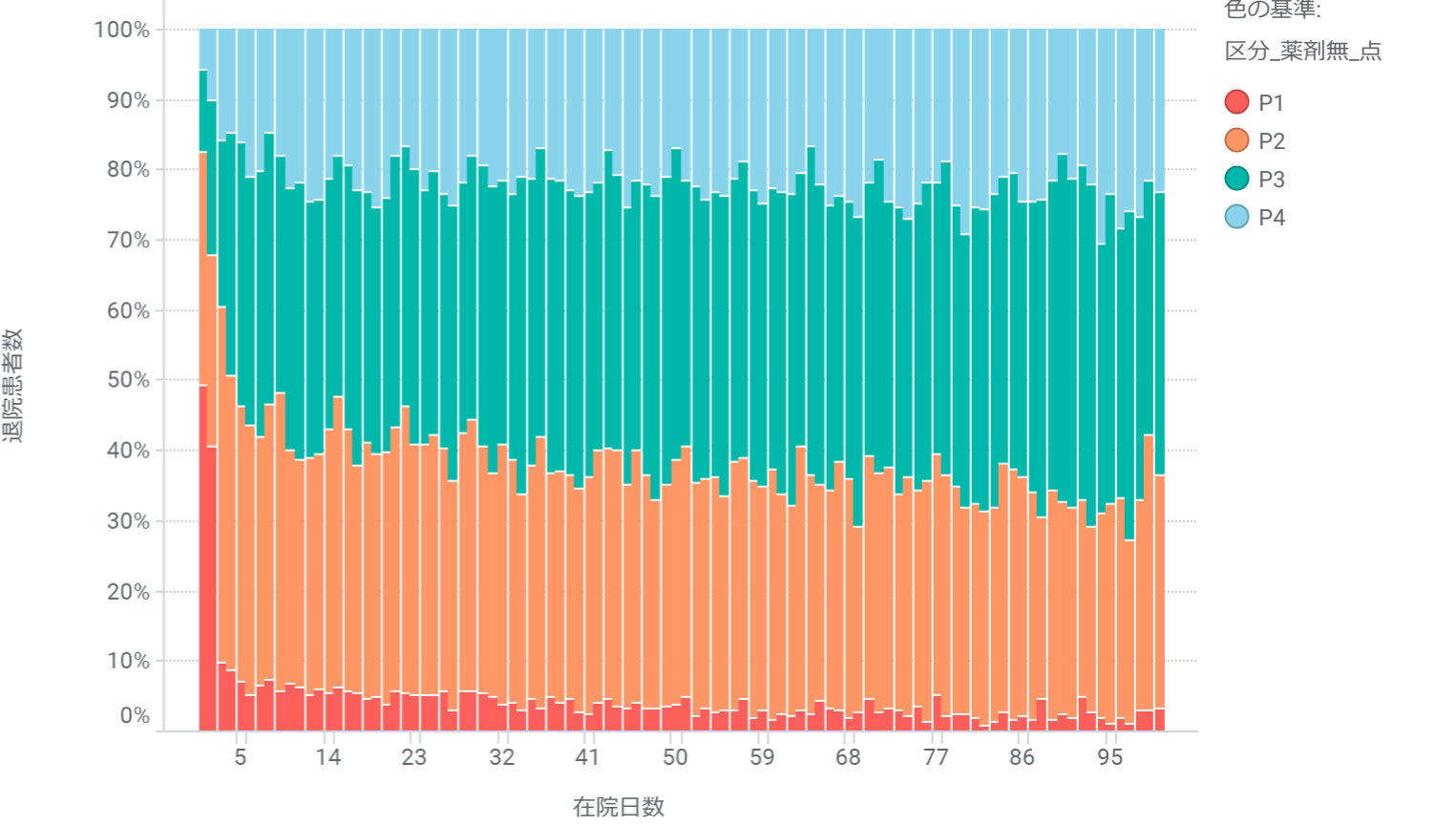
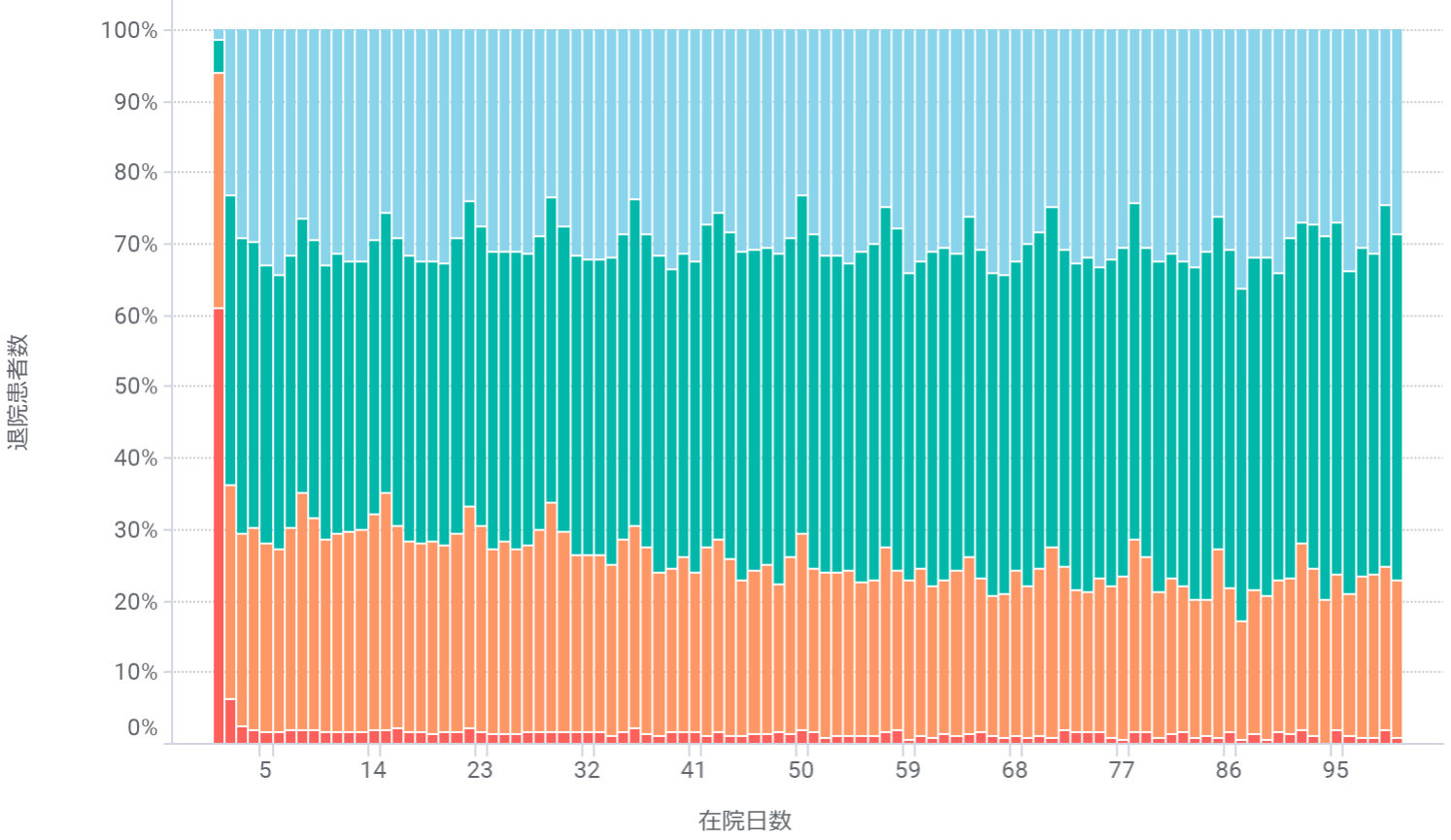
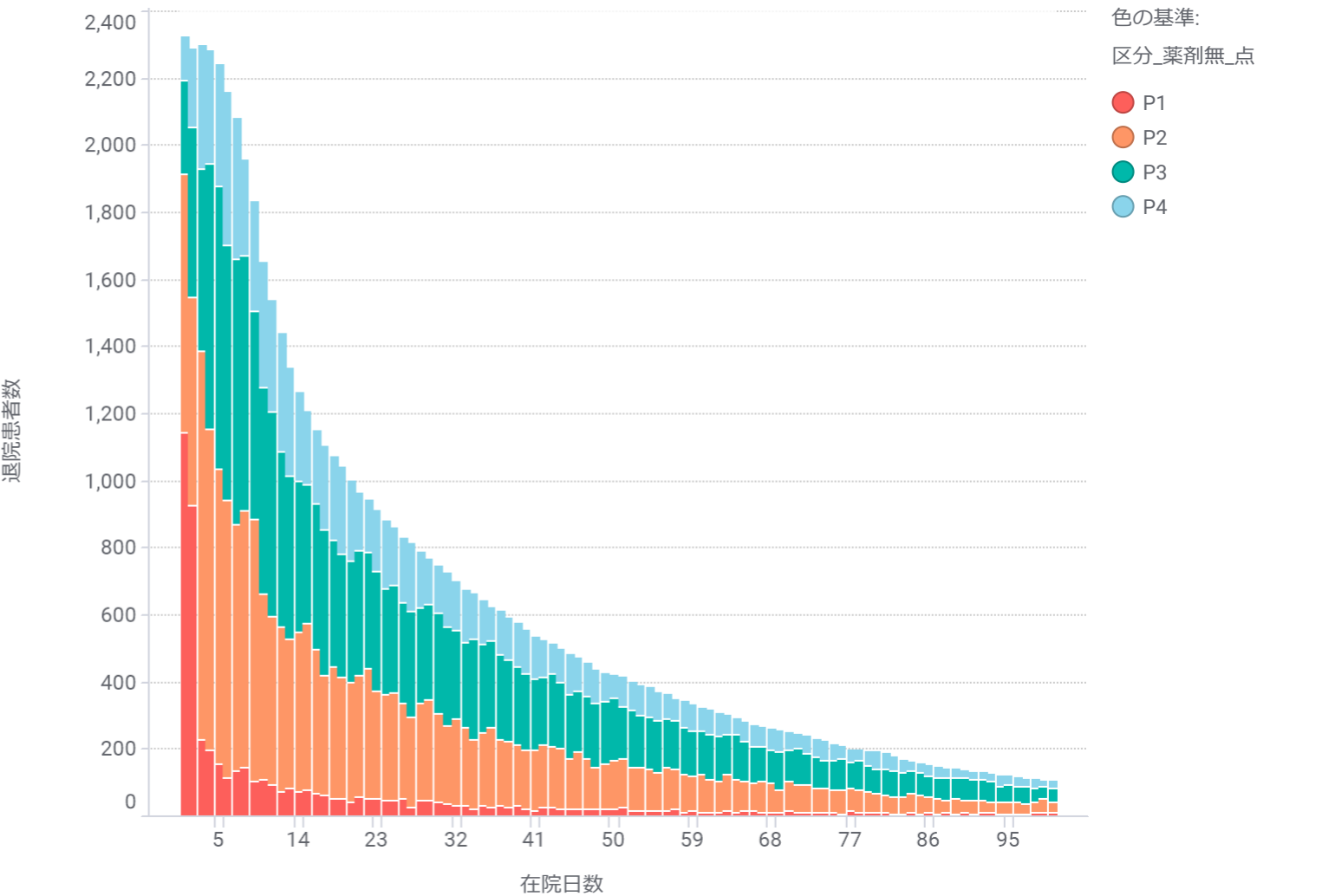

色の基準:
区分_薬剤無_点

- P1
- P2
- P3
- P4

色の基準:
区分_薬剤無_点

- P1
- P2
- P3
- P4

MDC05:循環器系疾患

手術なし

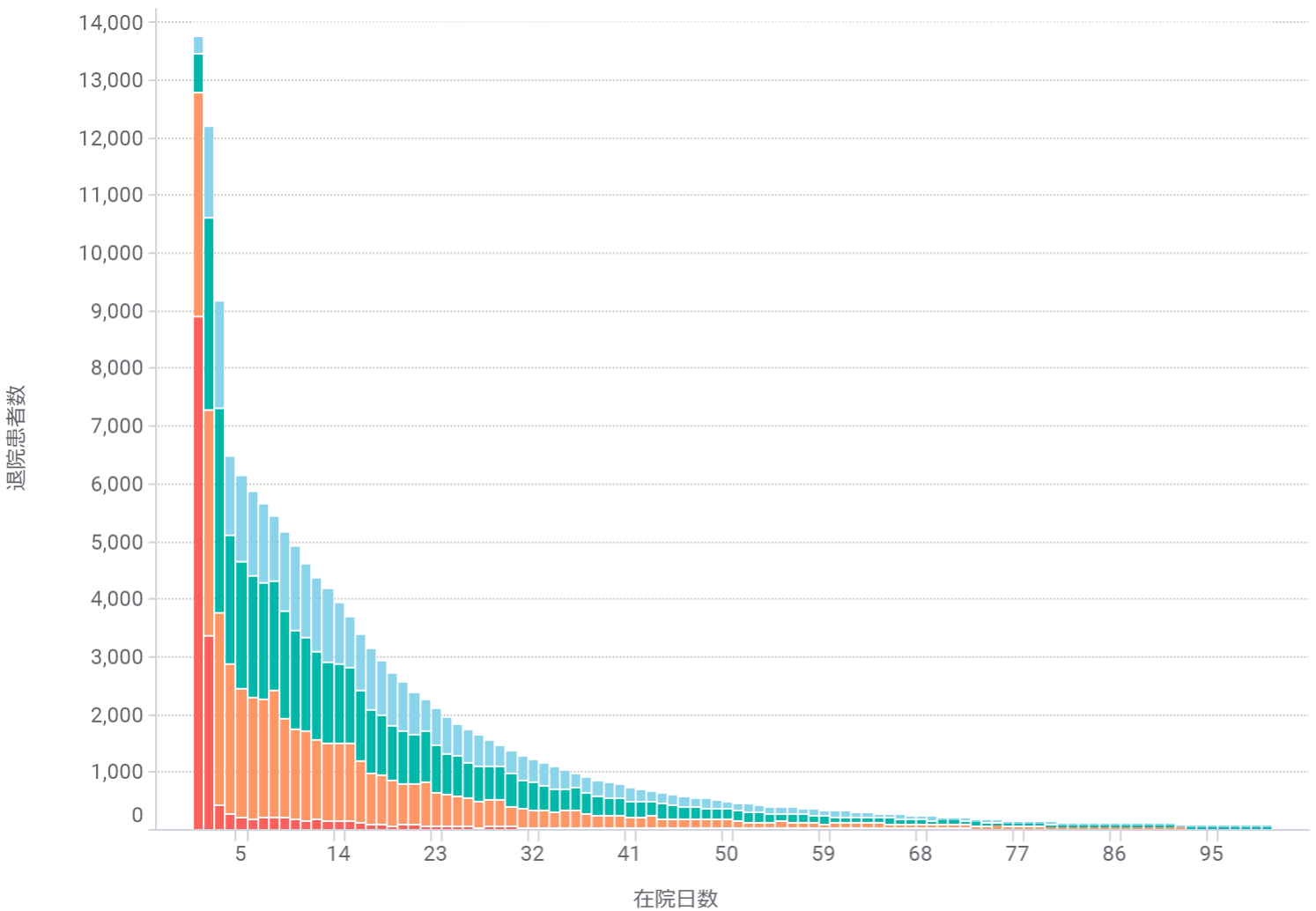

手術あり

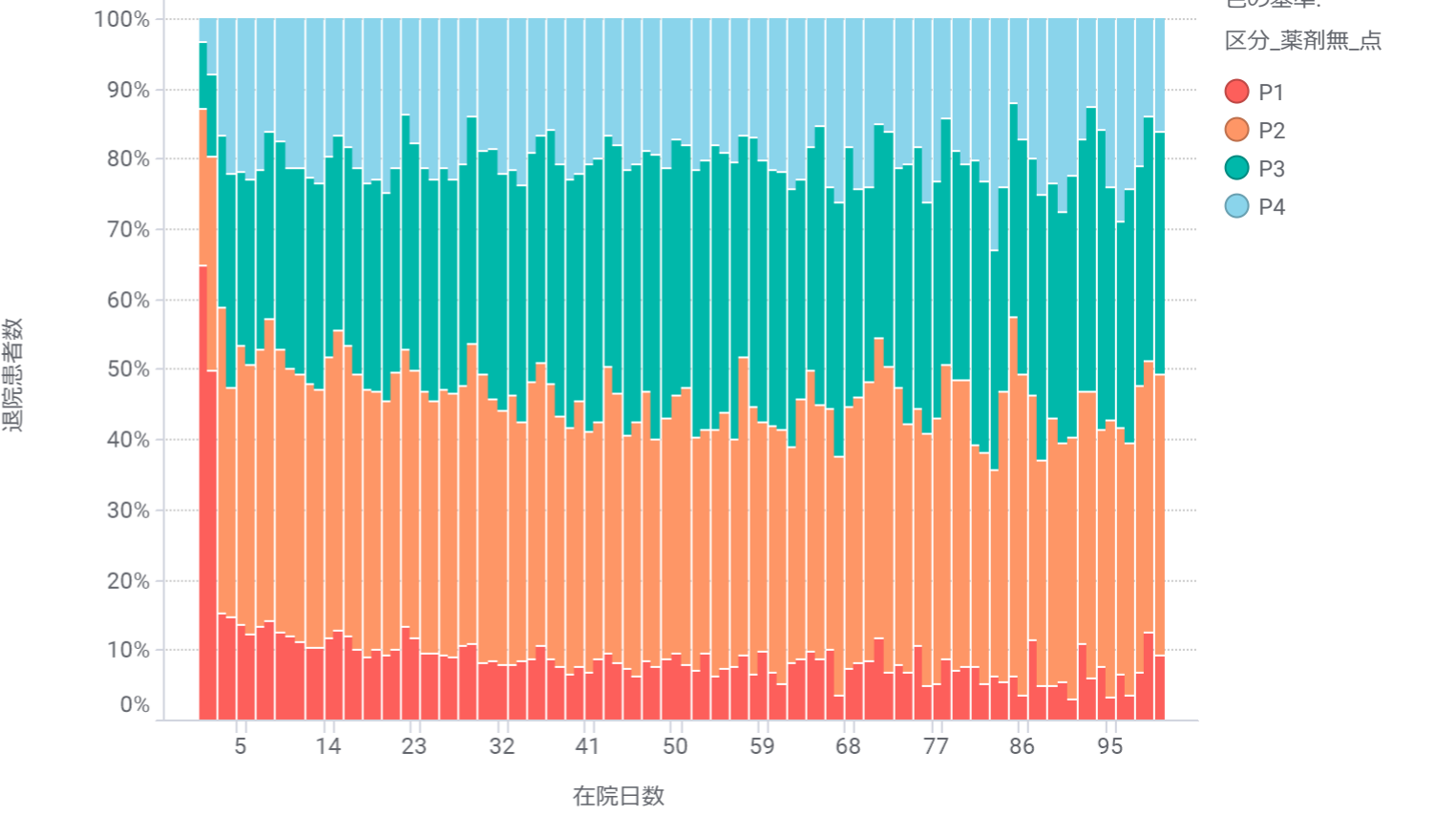
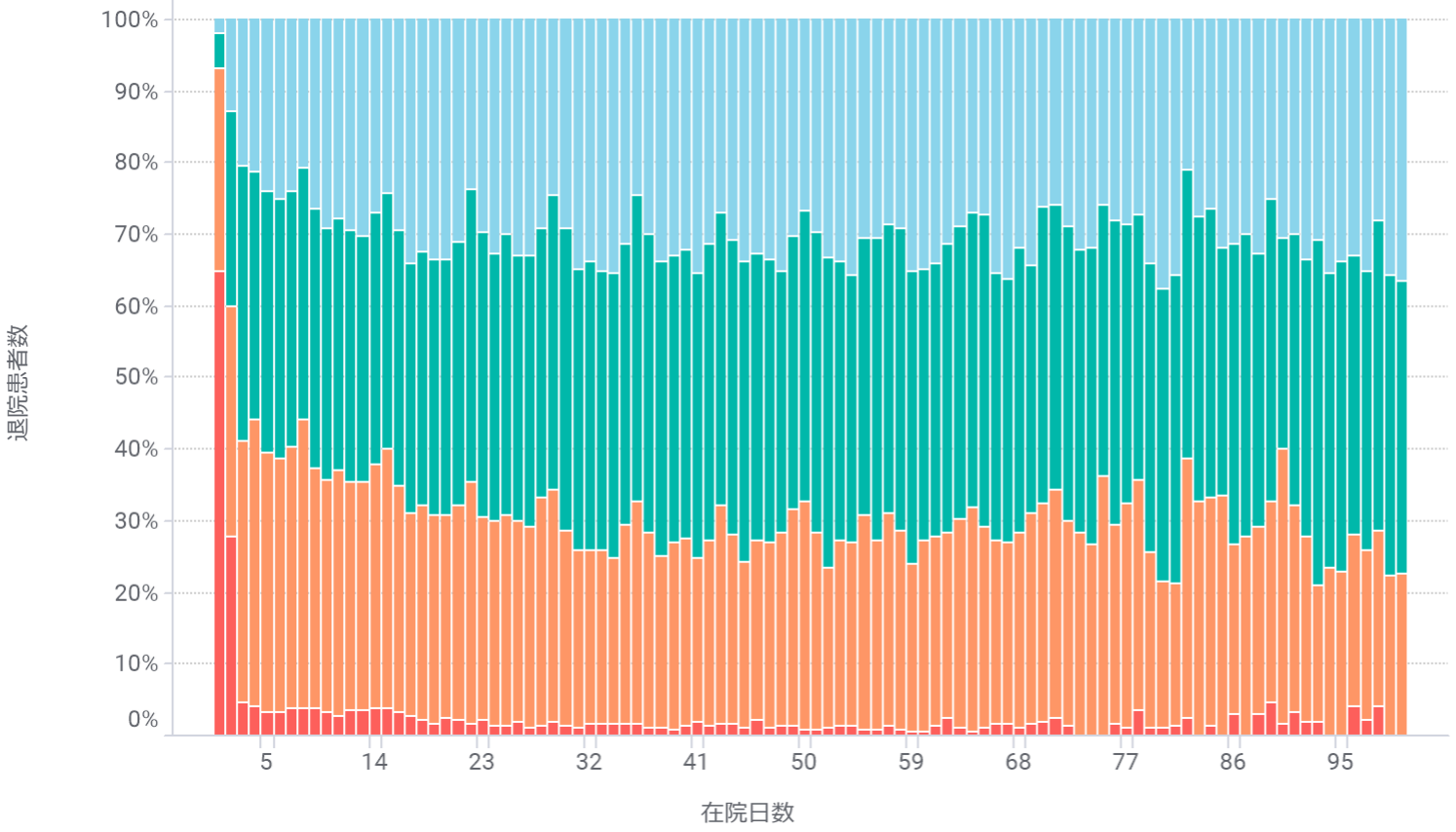
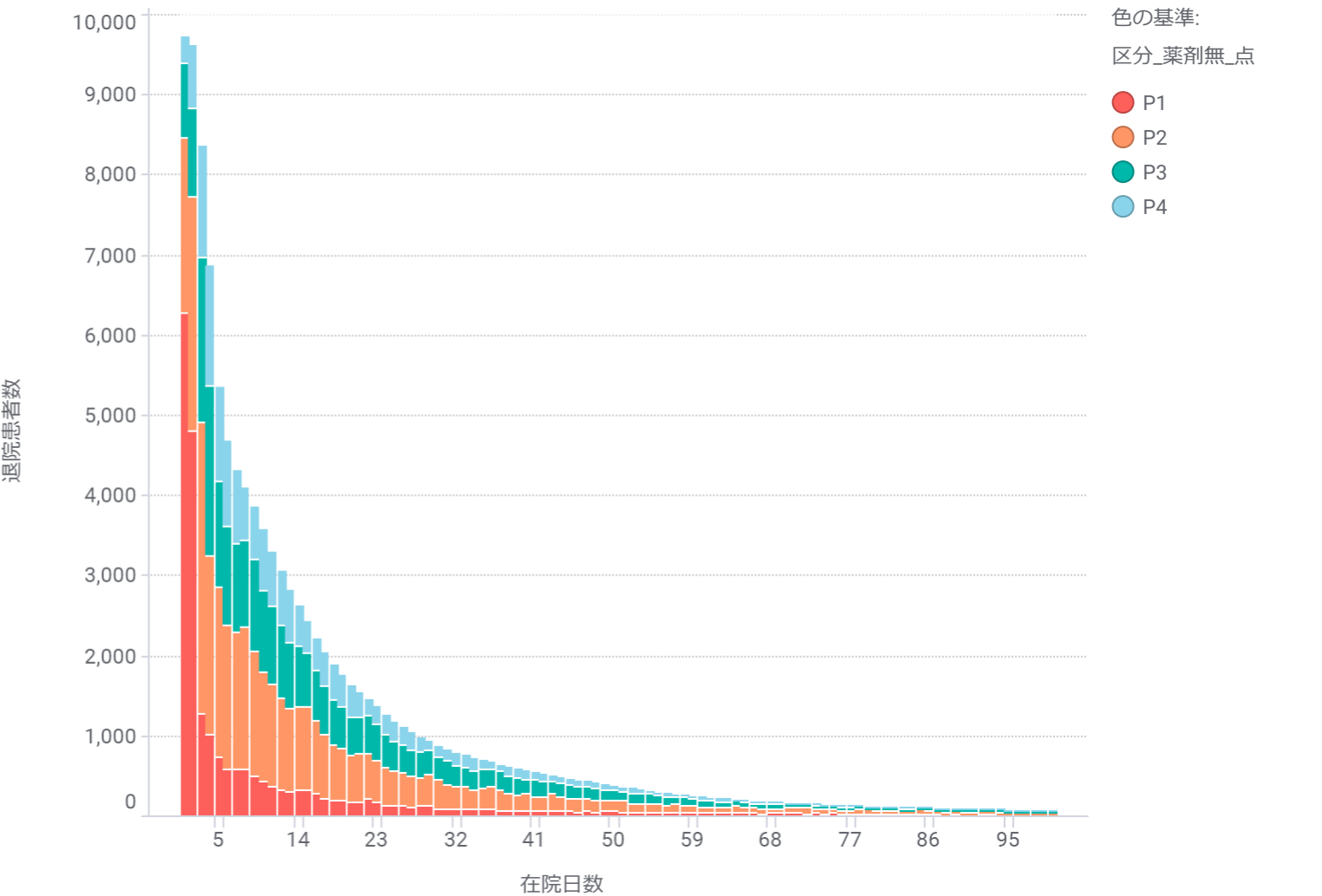

MDC06:消化器系疾患、肝臓・胆道・膵臓疾患

手術なし

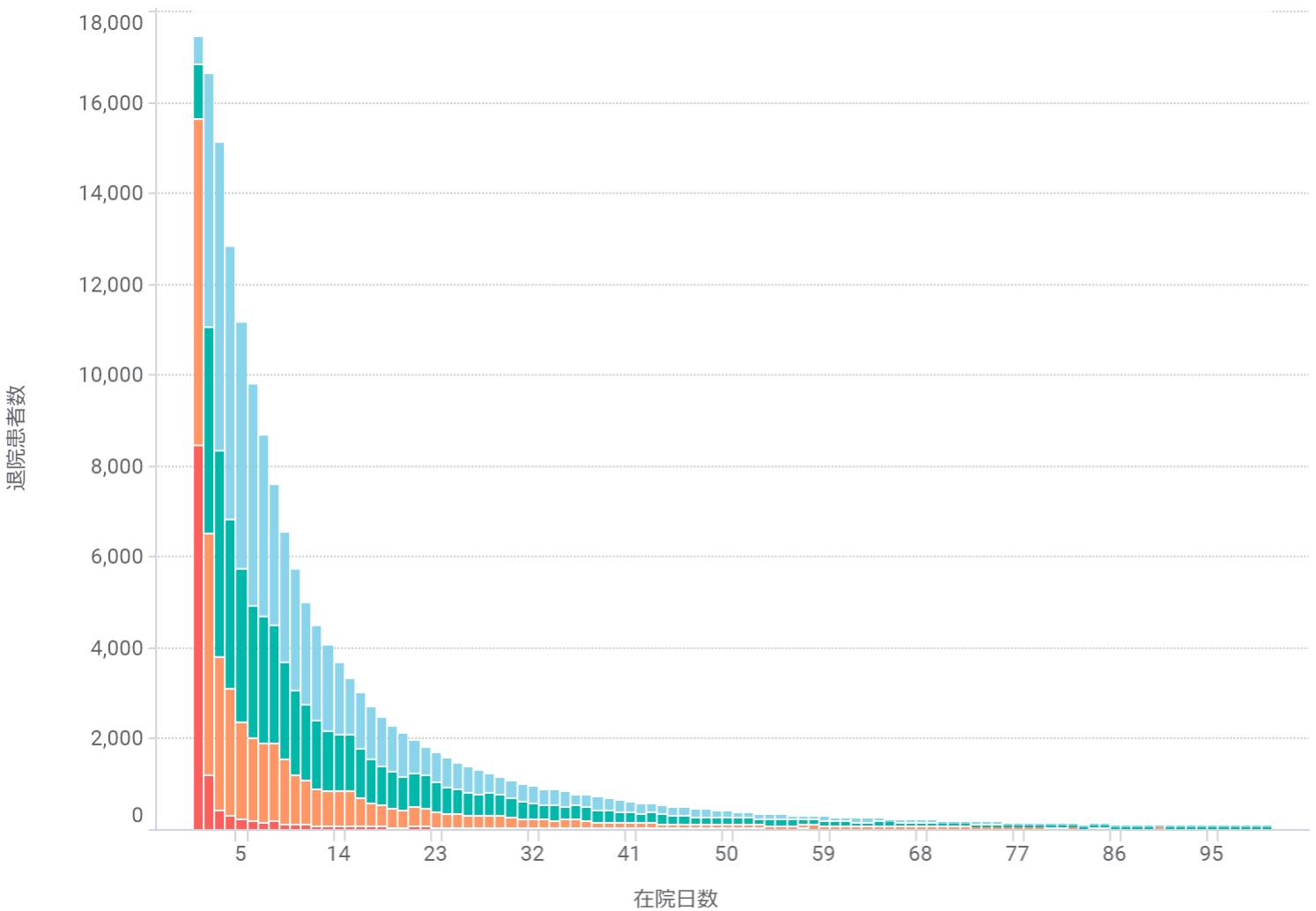

手術あり

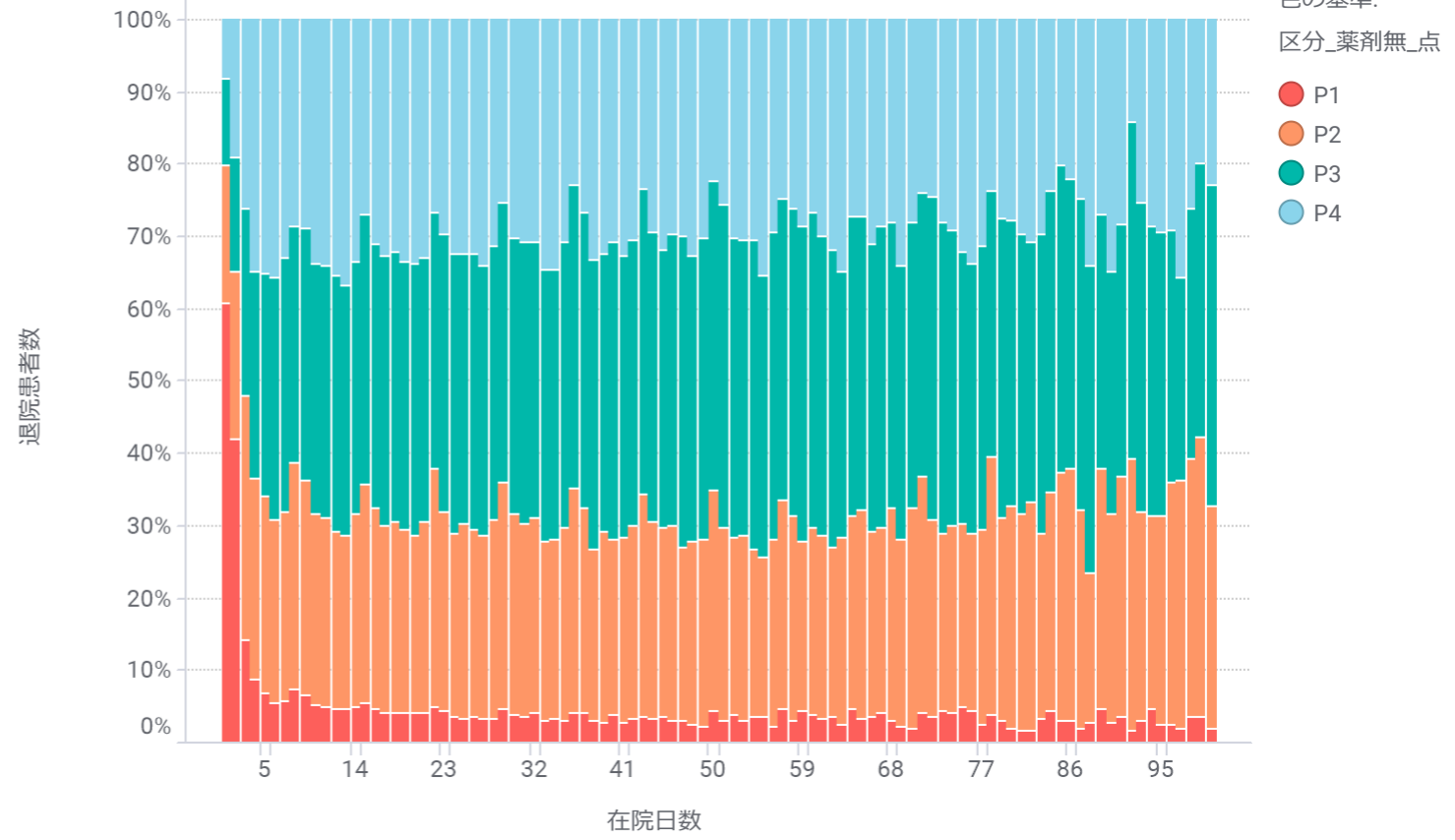
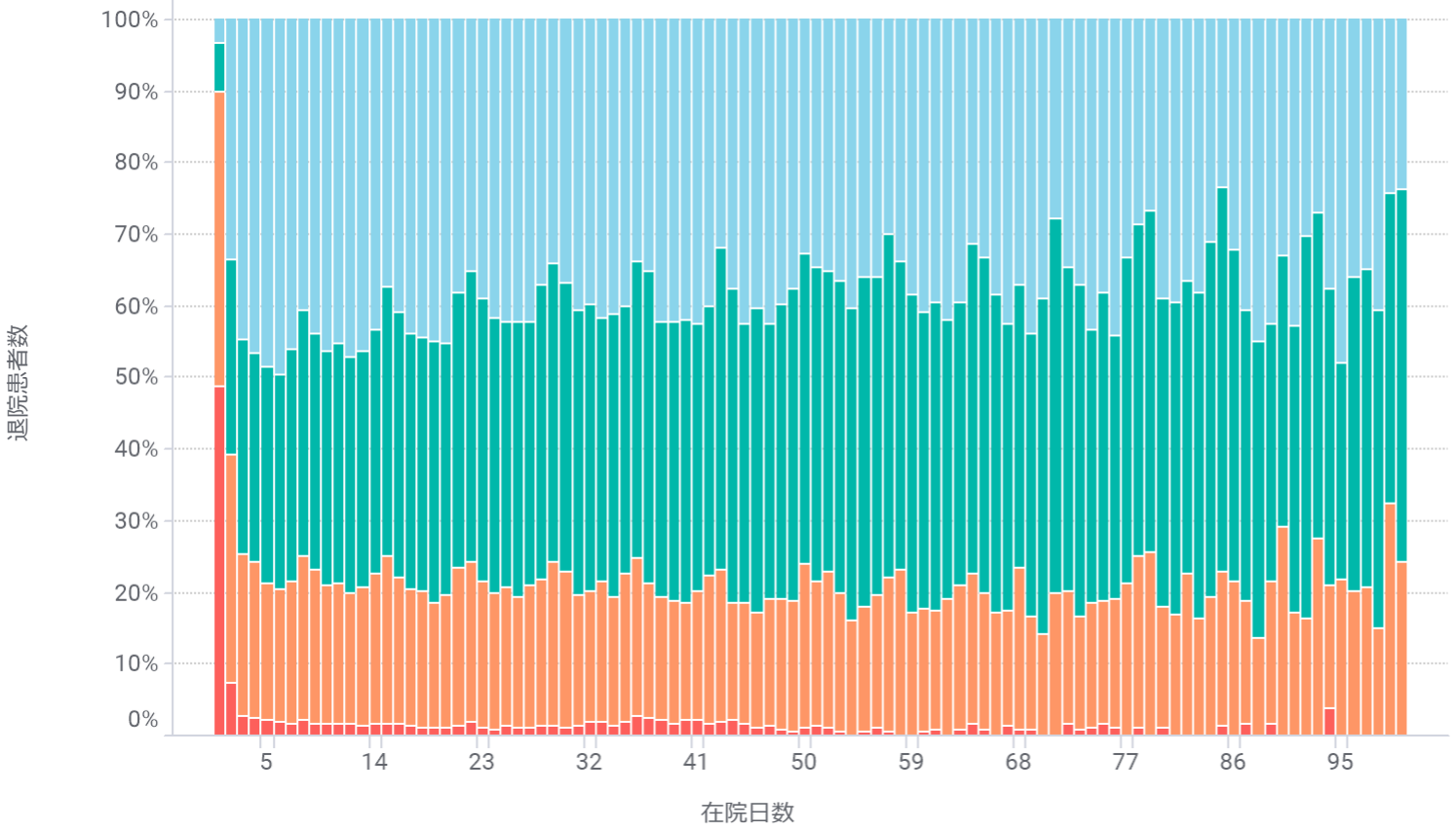
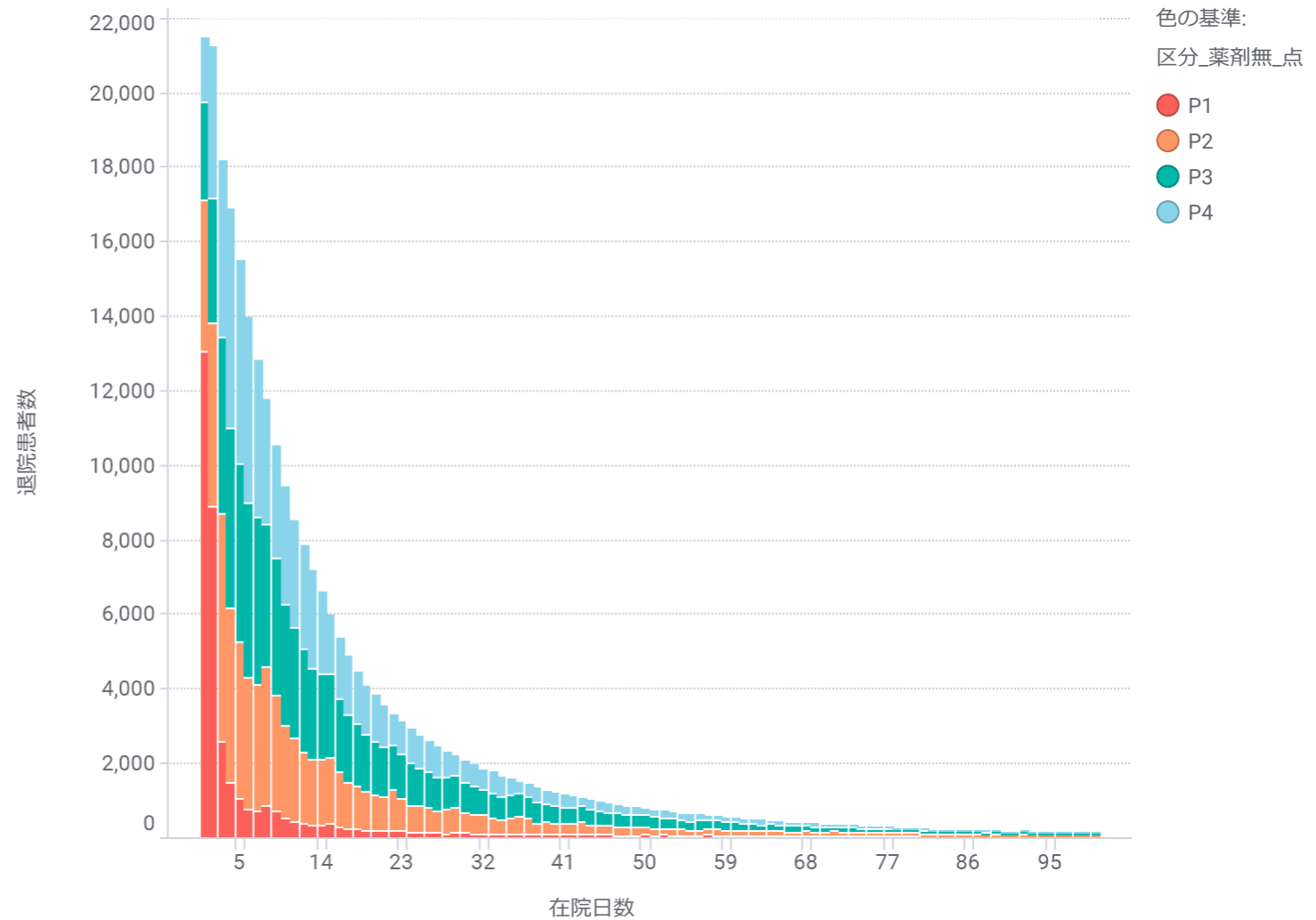

MDC07:筋骨格系疾患

手術なし

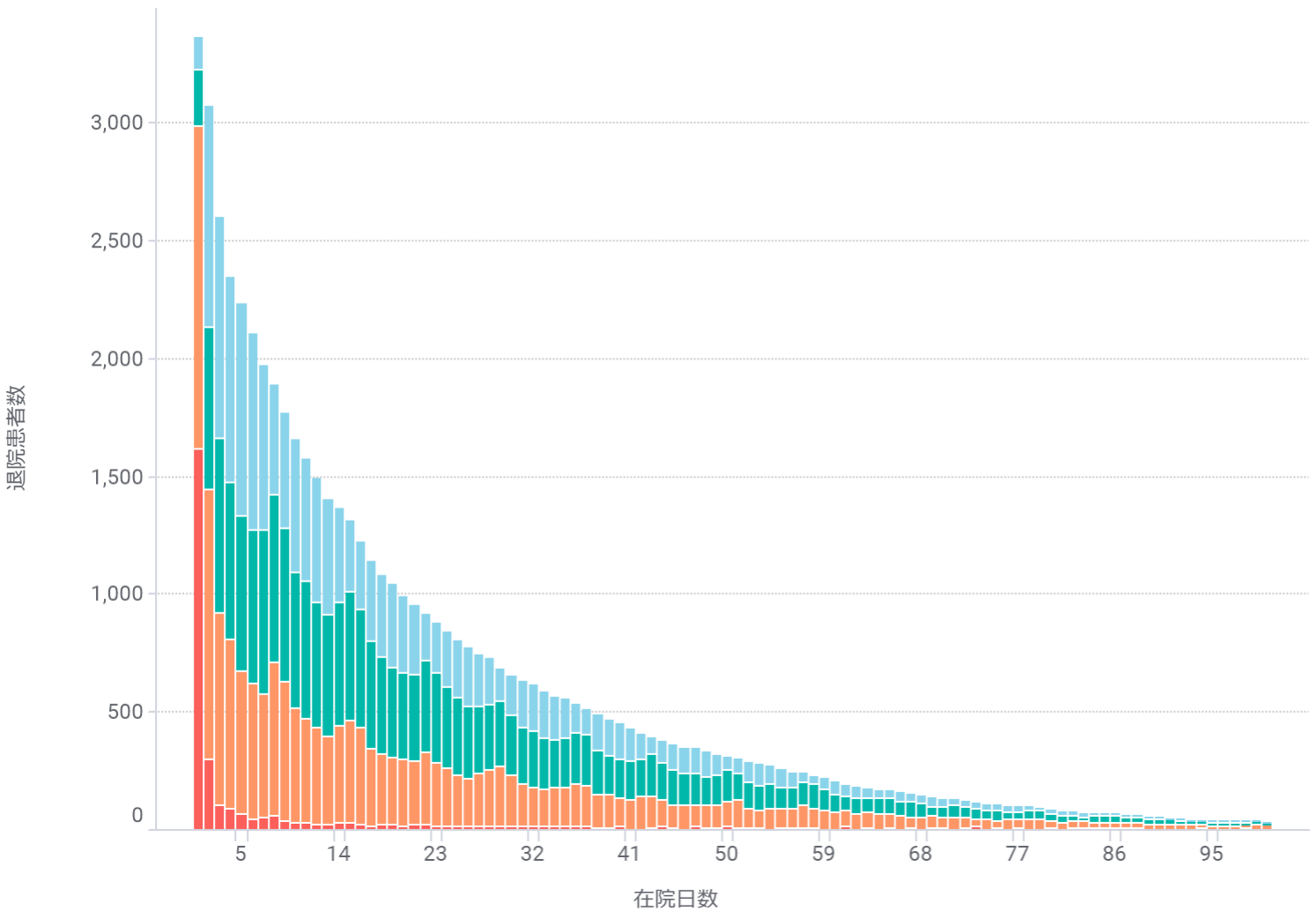

手術あり

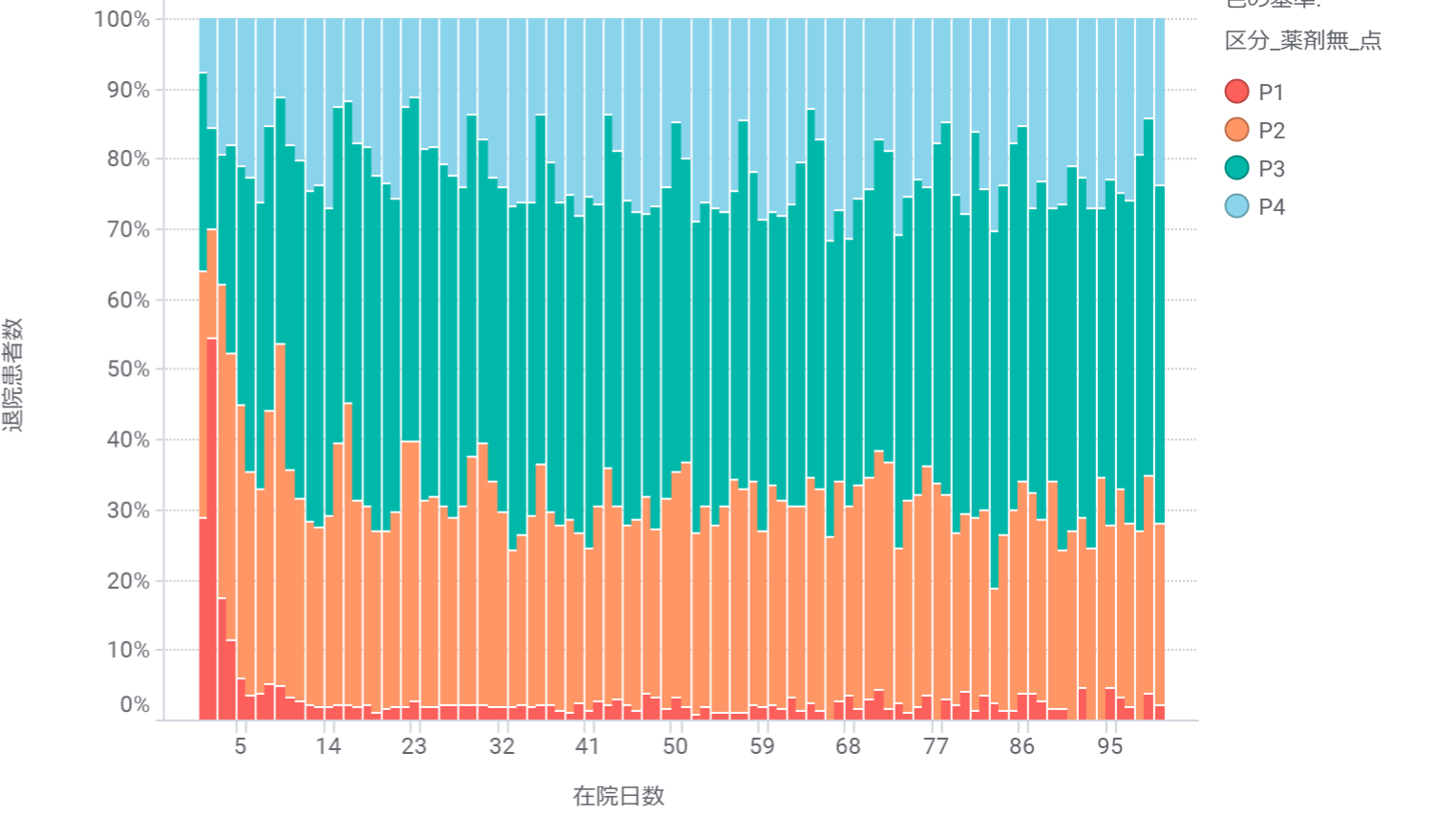
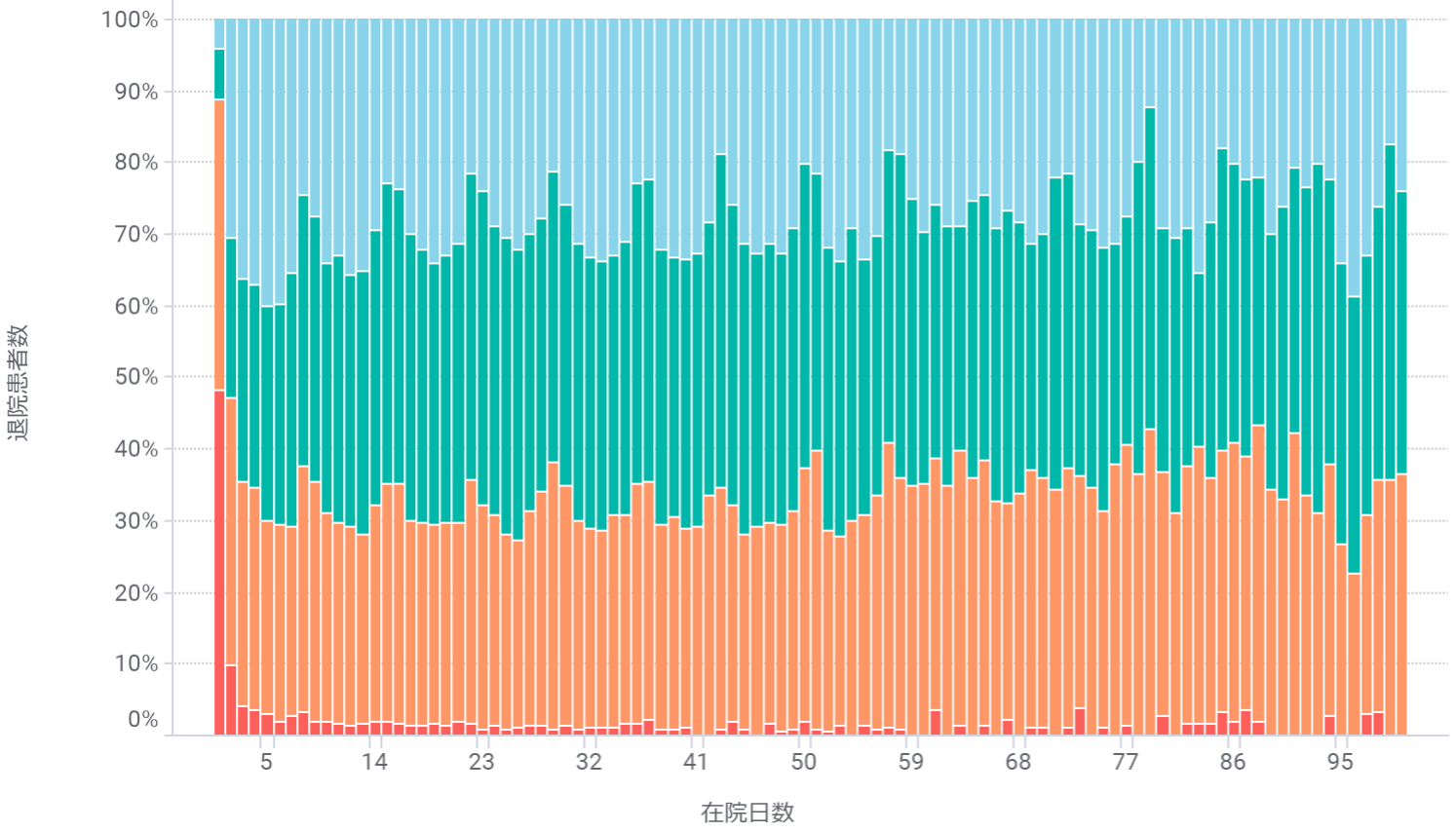
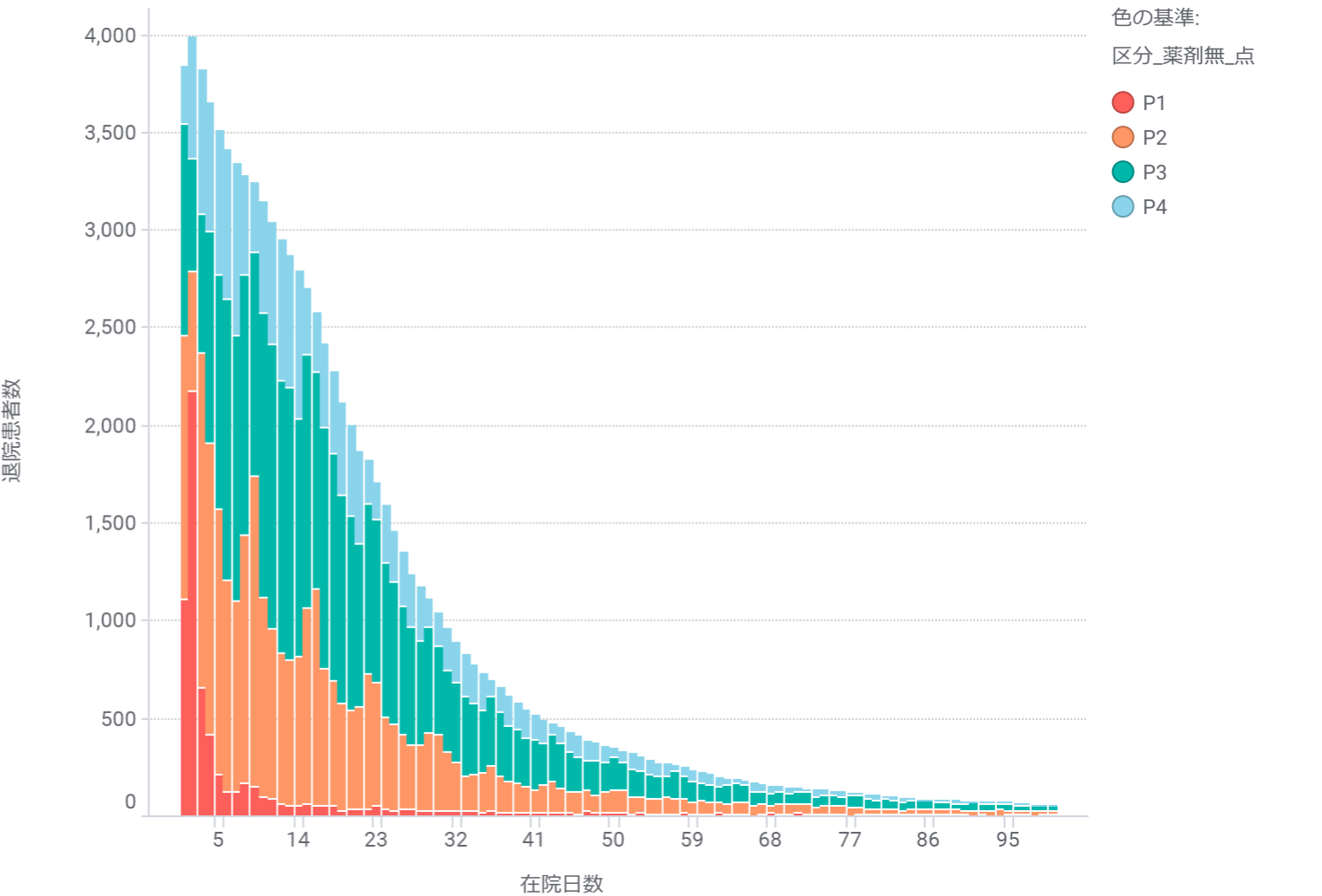

手術なし

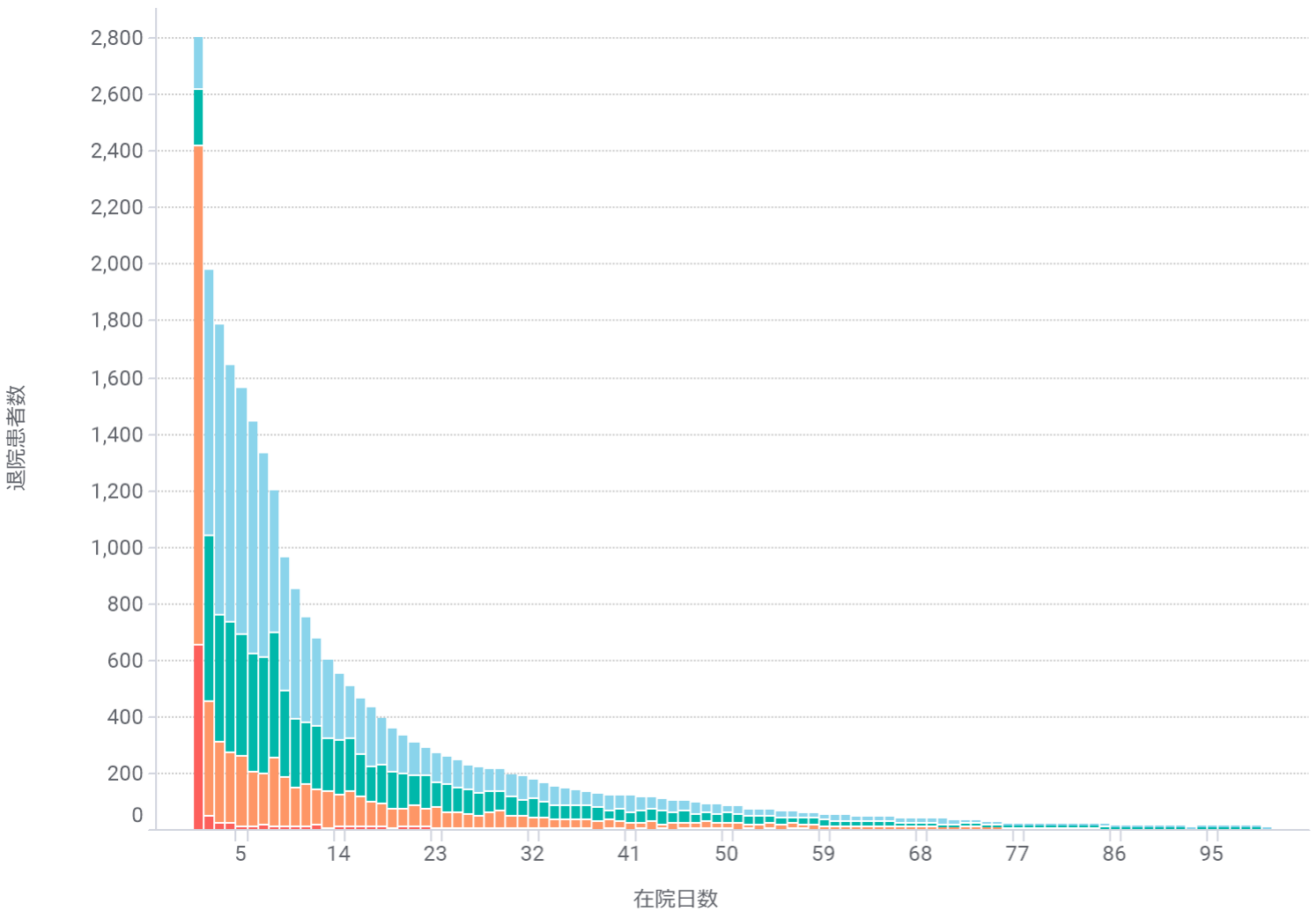

手術あり

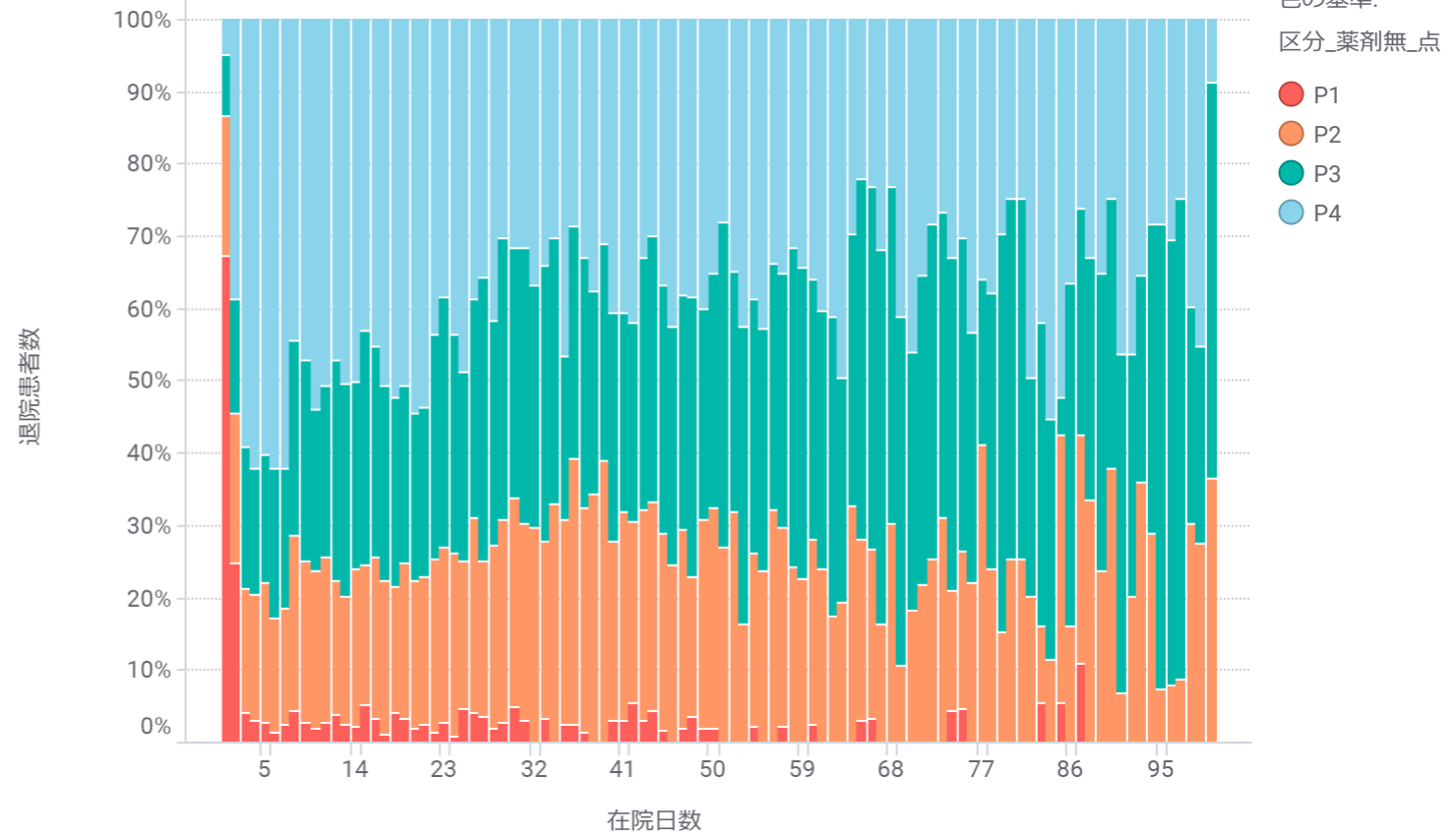
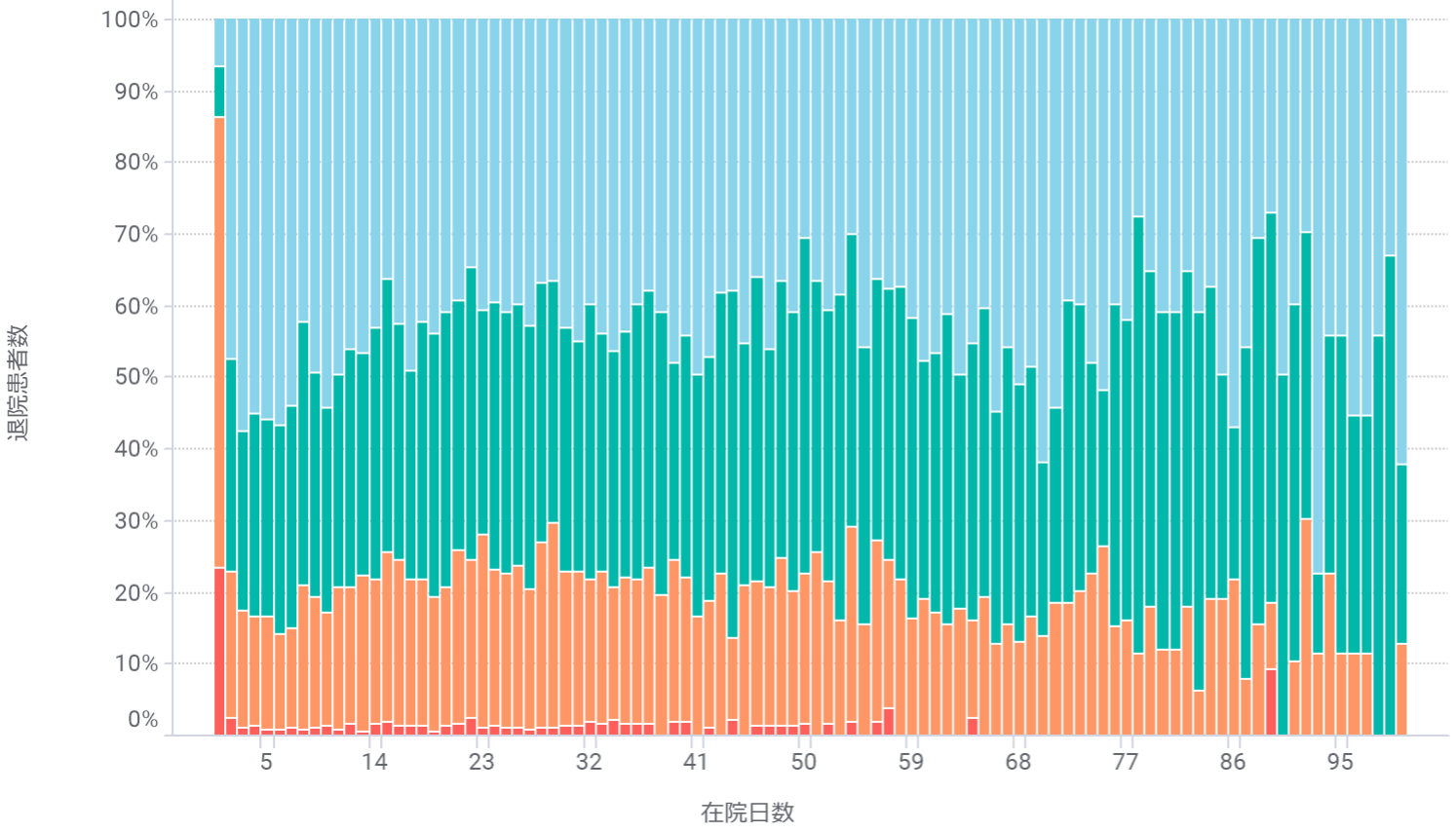
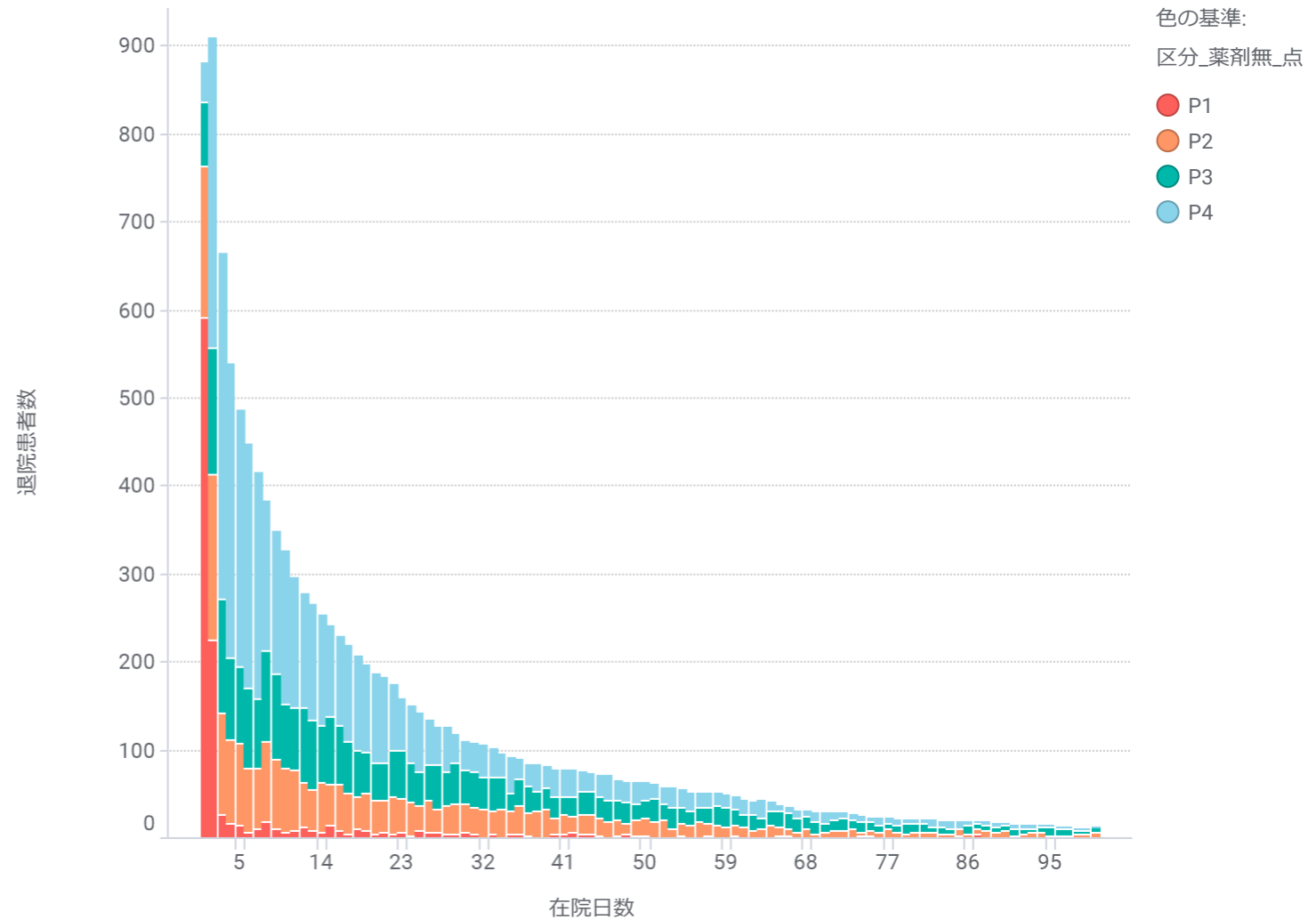

MDC09:乳房の疾患

手術なし

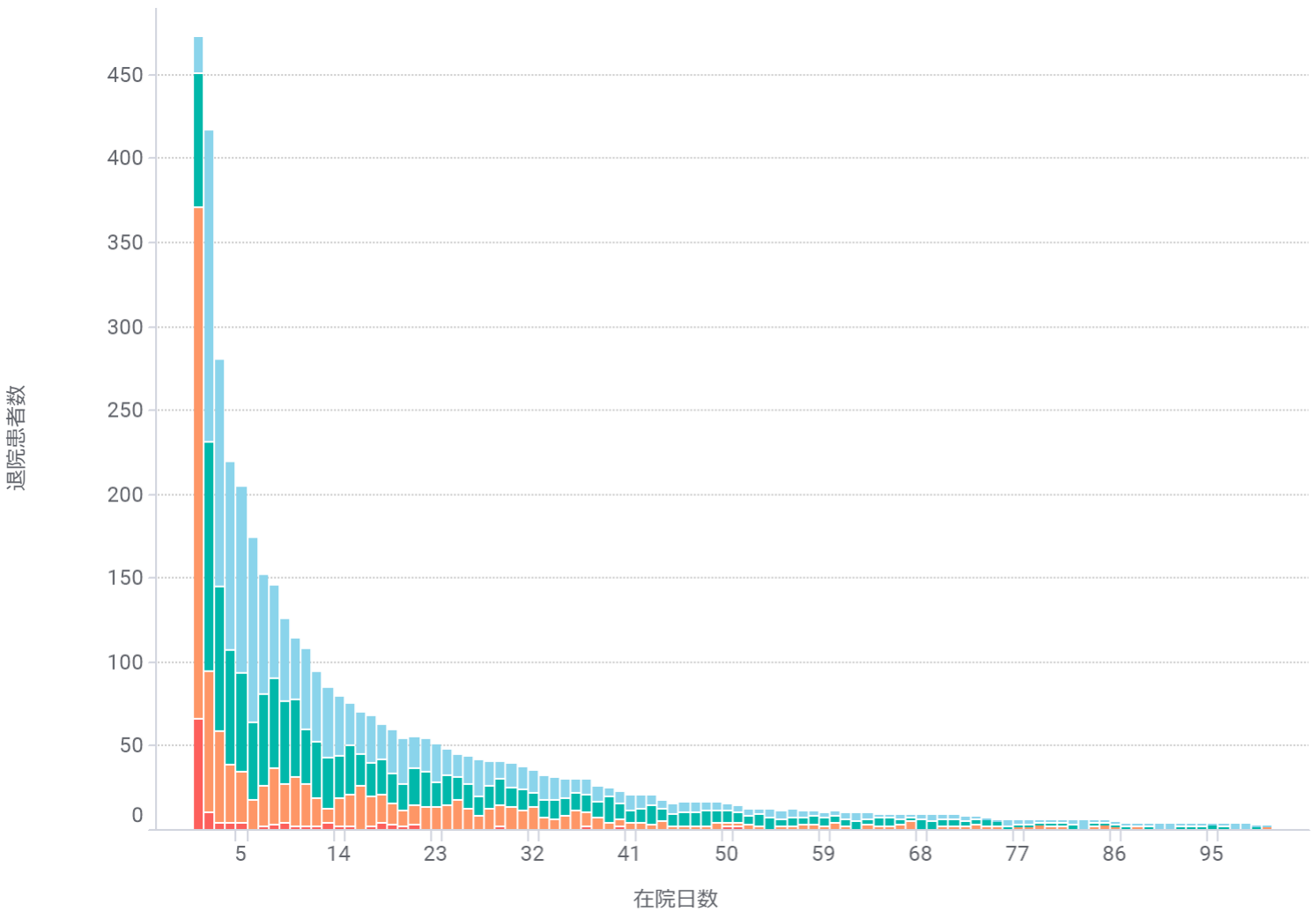

手術あり

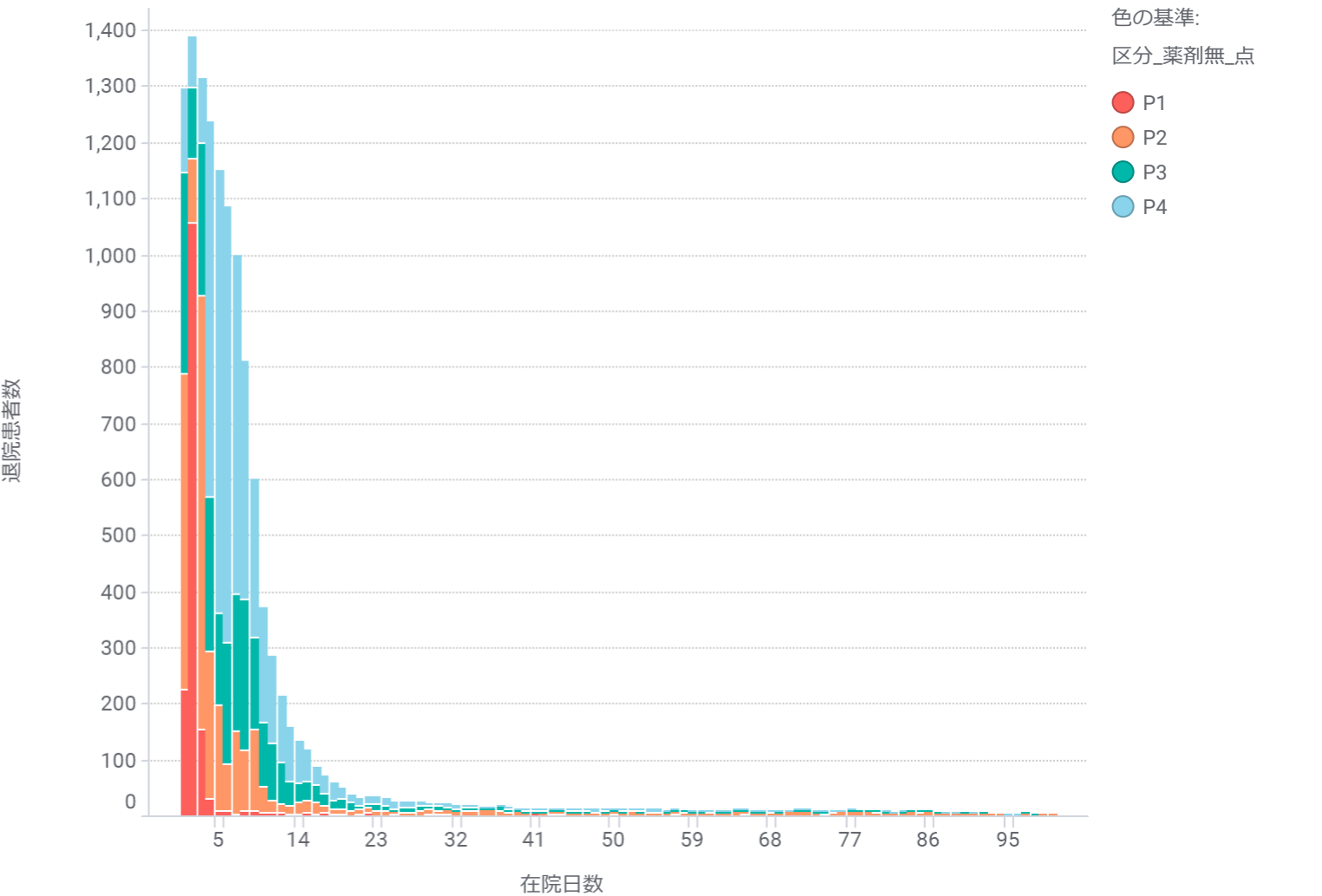

手術なし

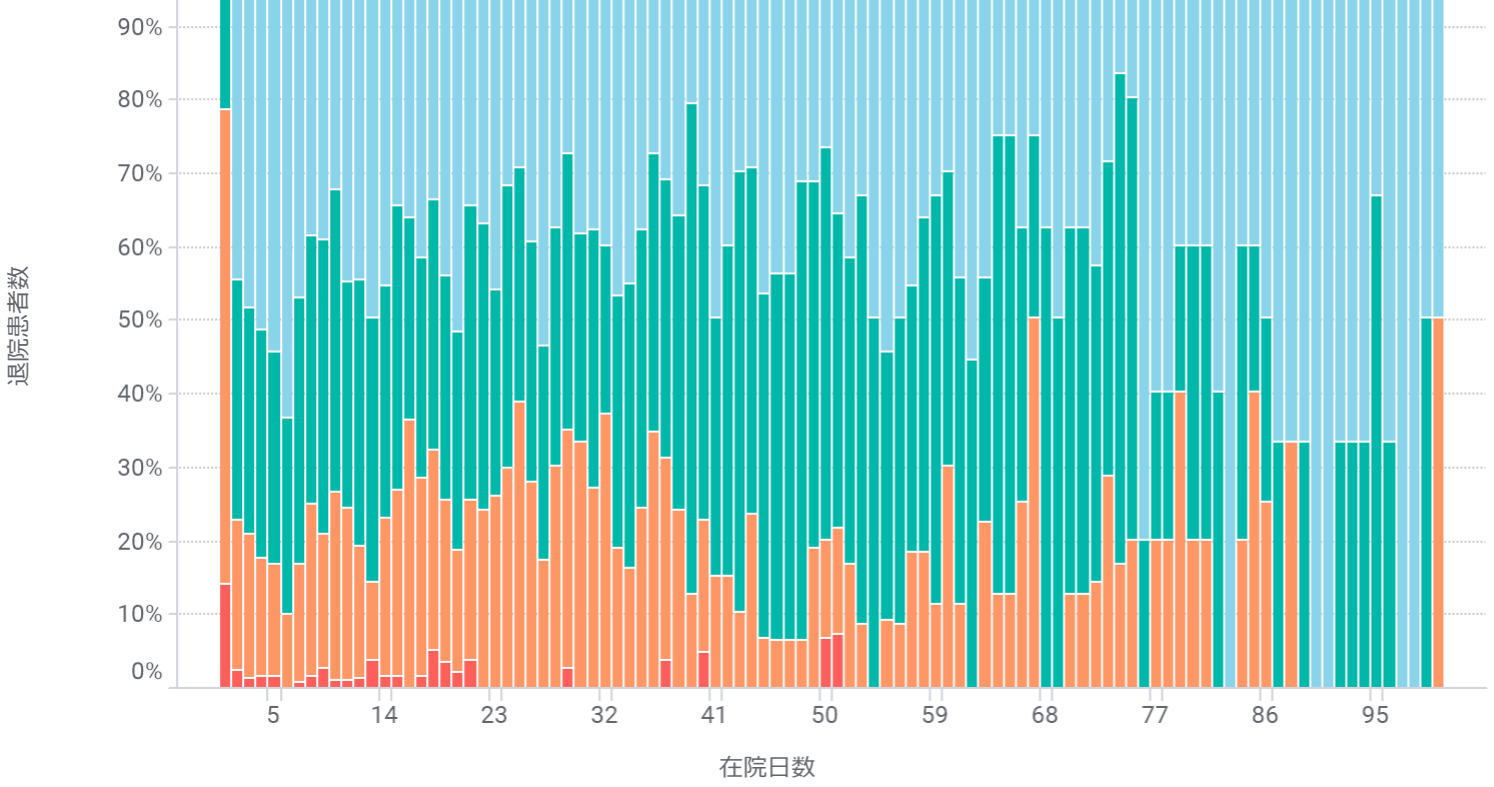

手術あり

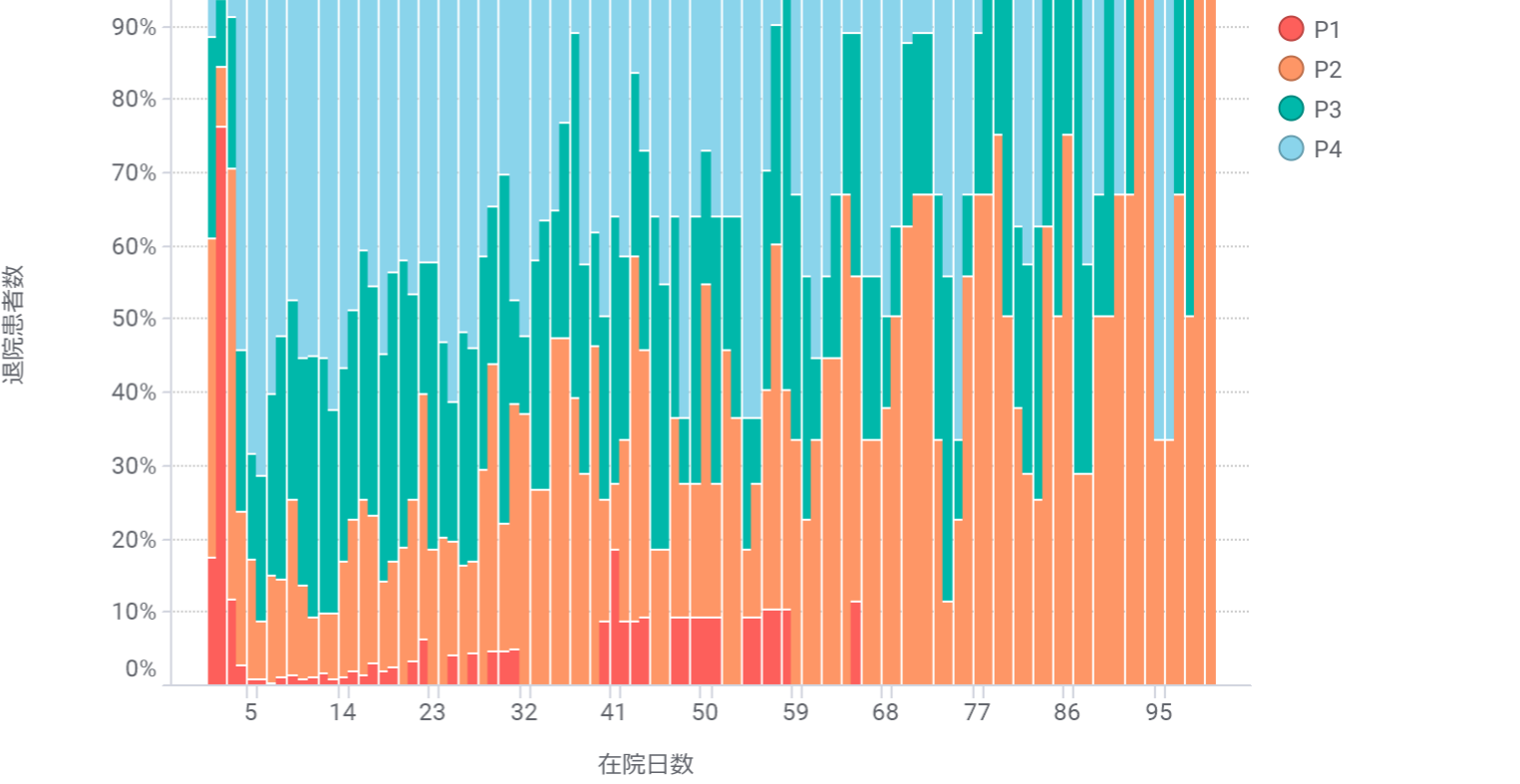

MDC10:内分泌・栄養・代謝に関する疾患

手術なし

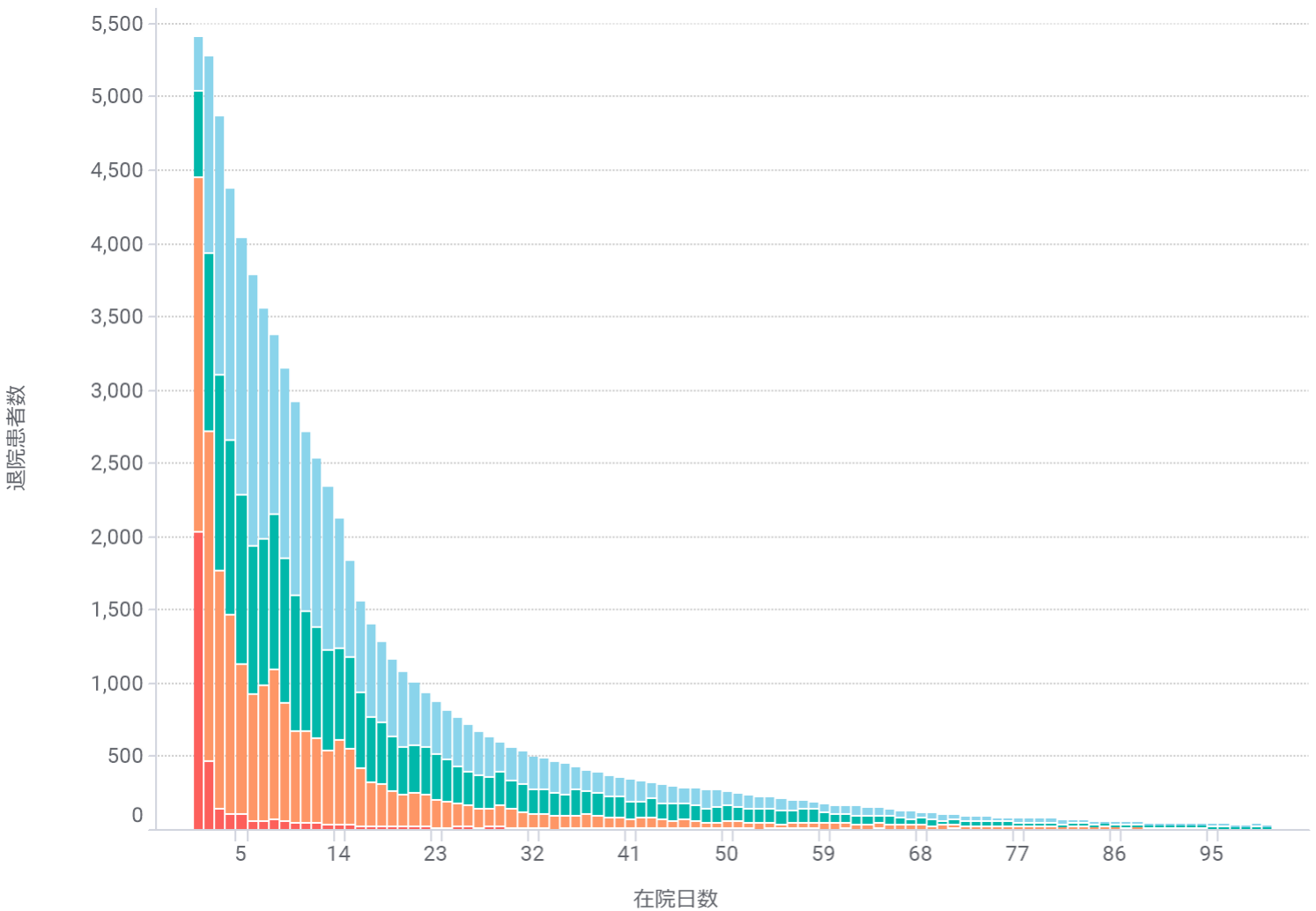

手術あり

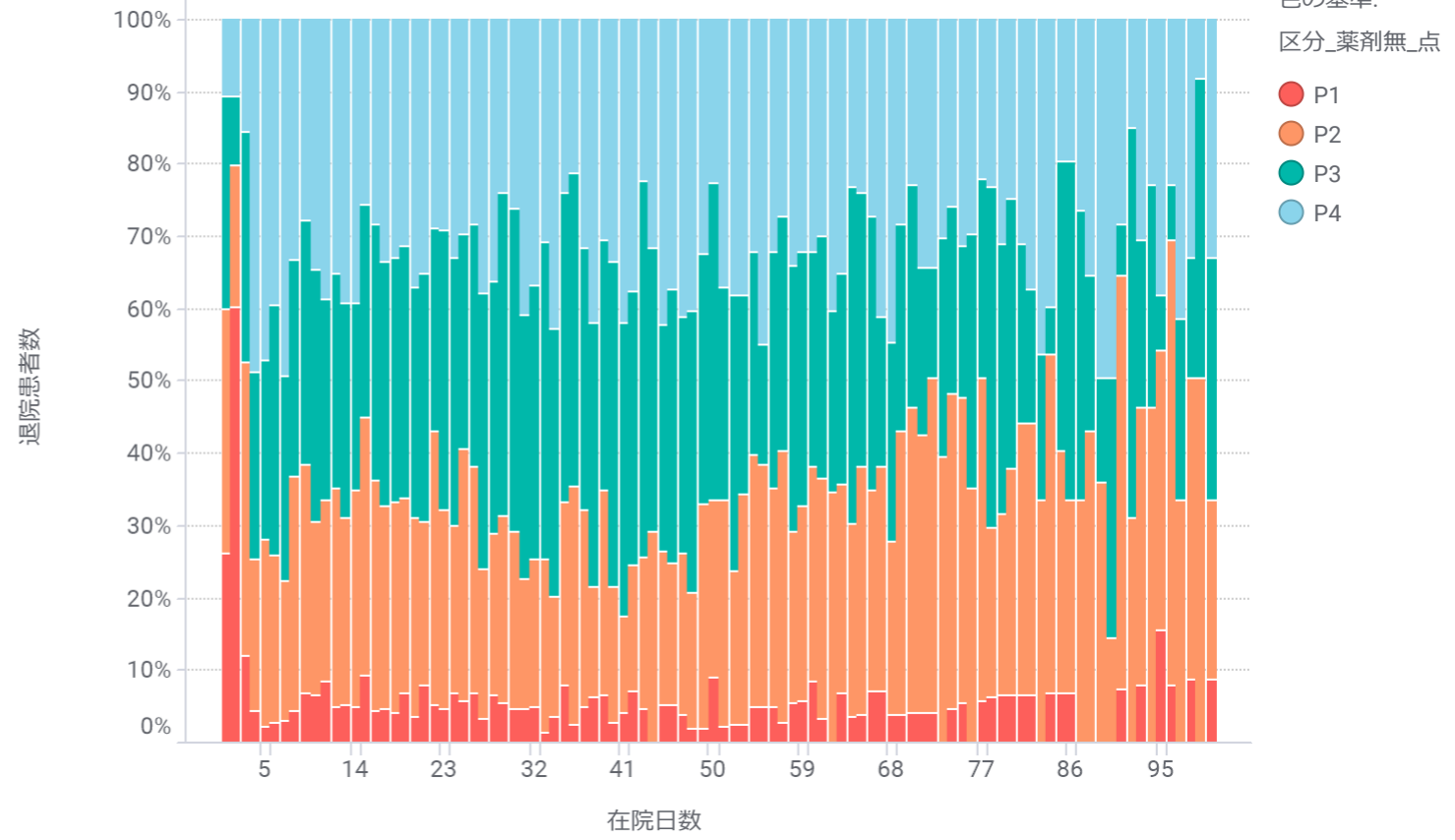
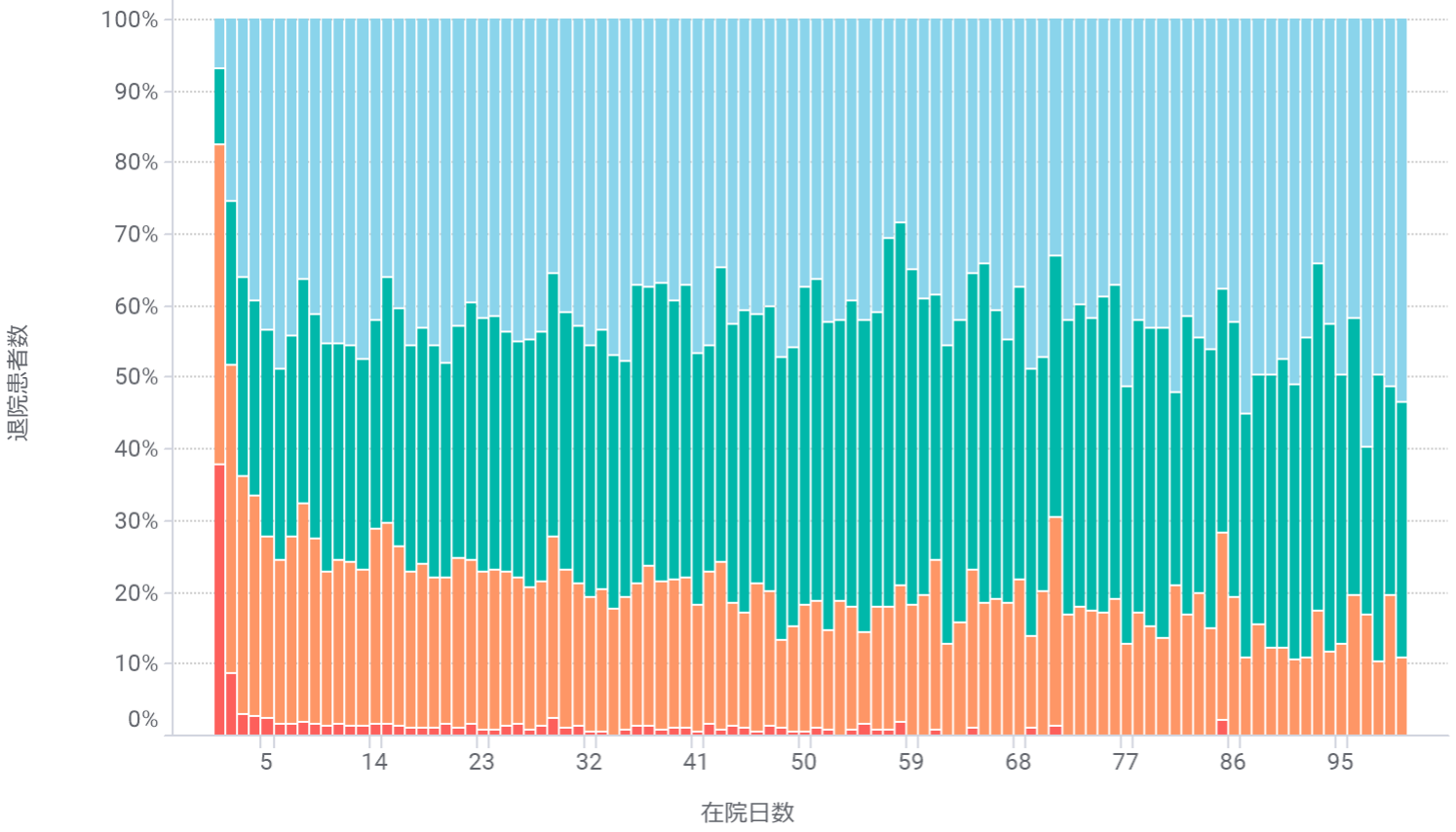
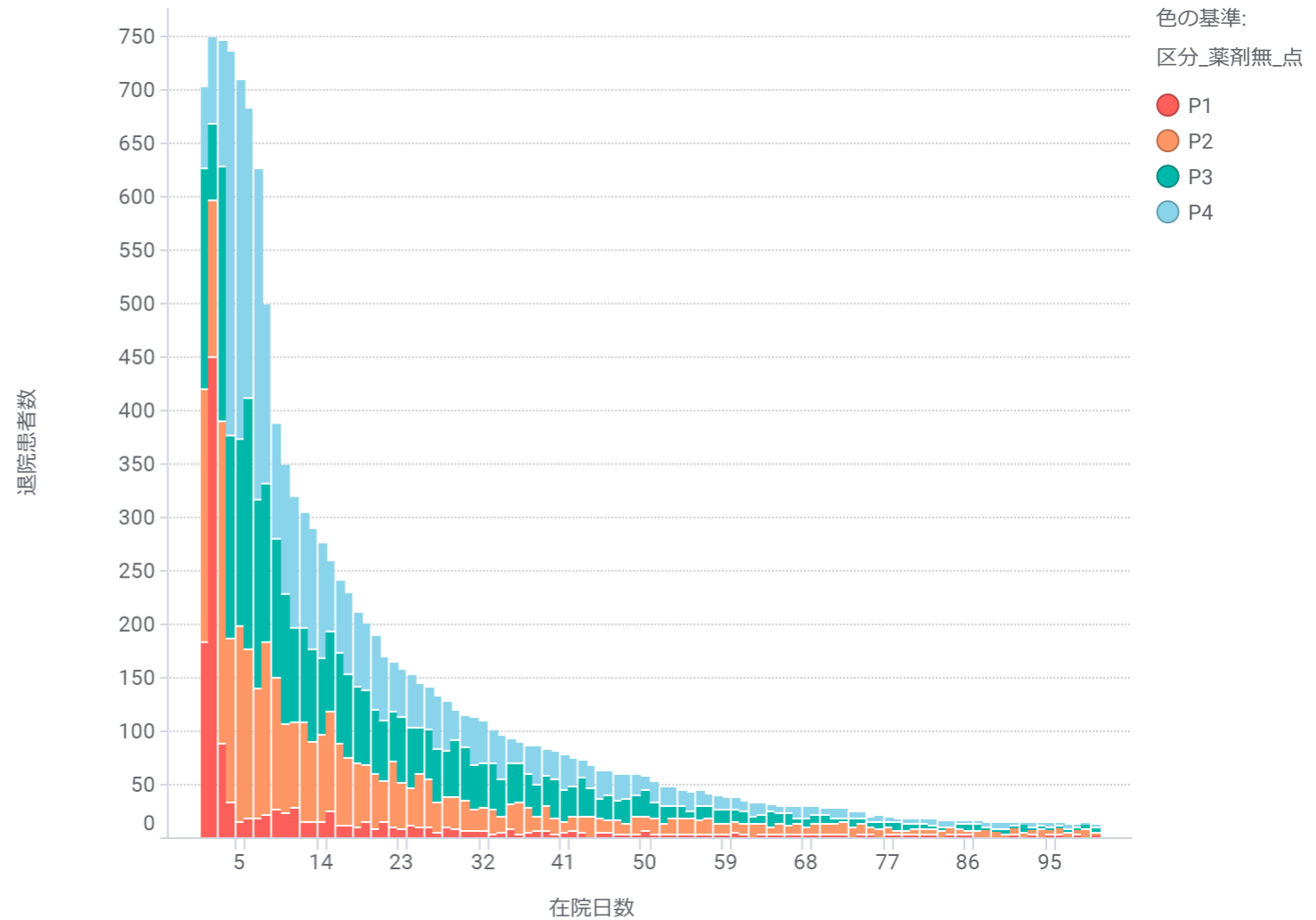

MDC11:腎・尿路系疾患及び男性生殖器系疾患

手術なし

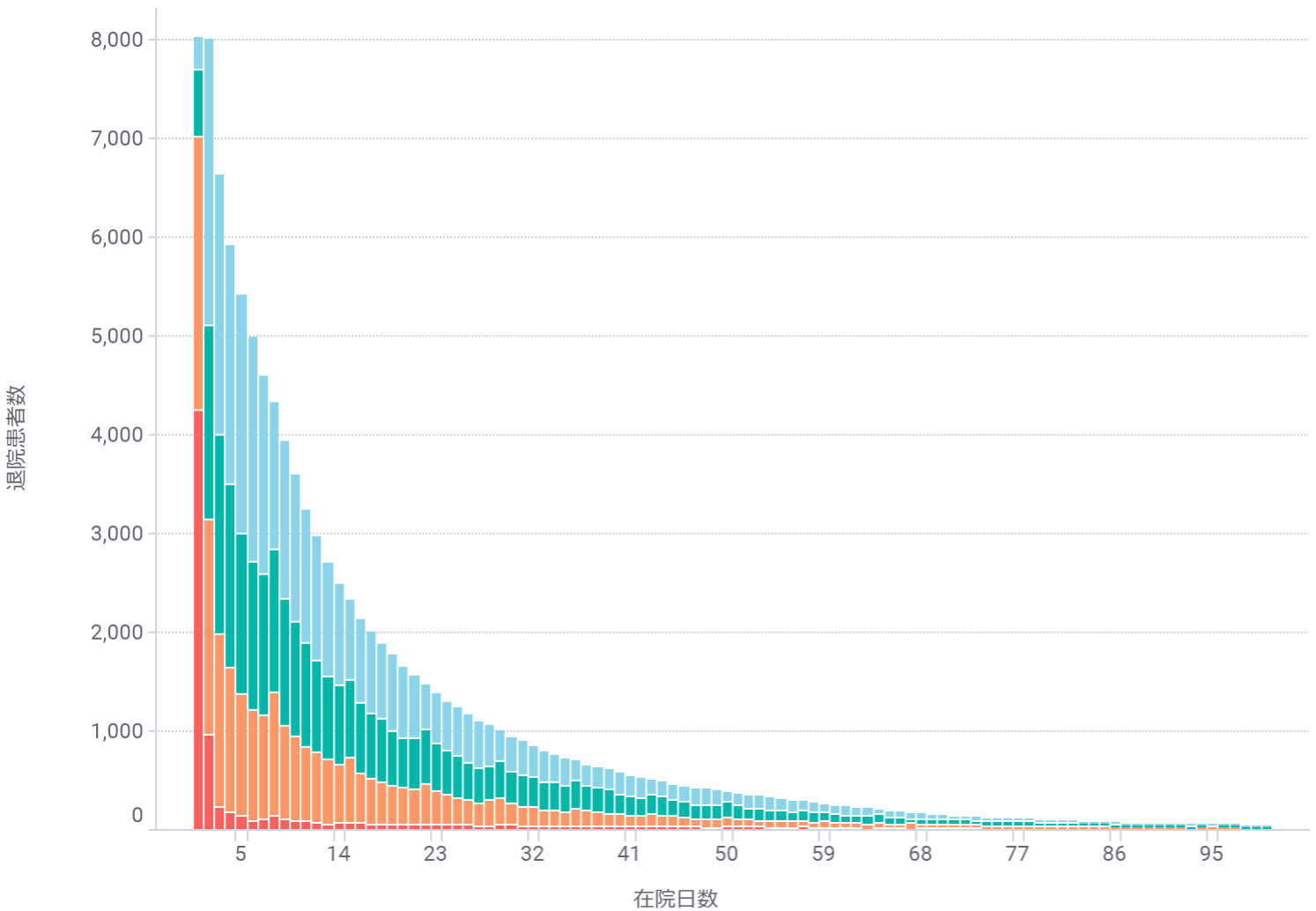

手術あり

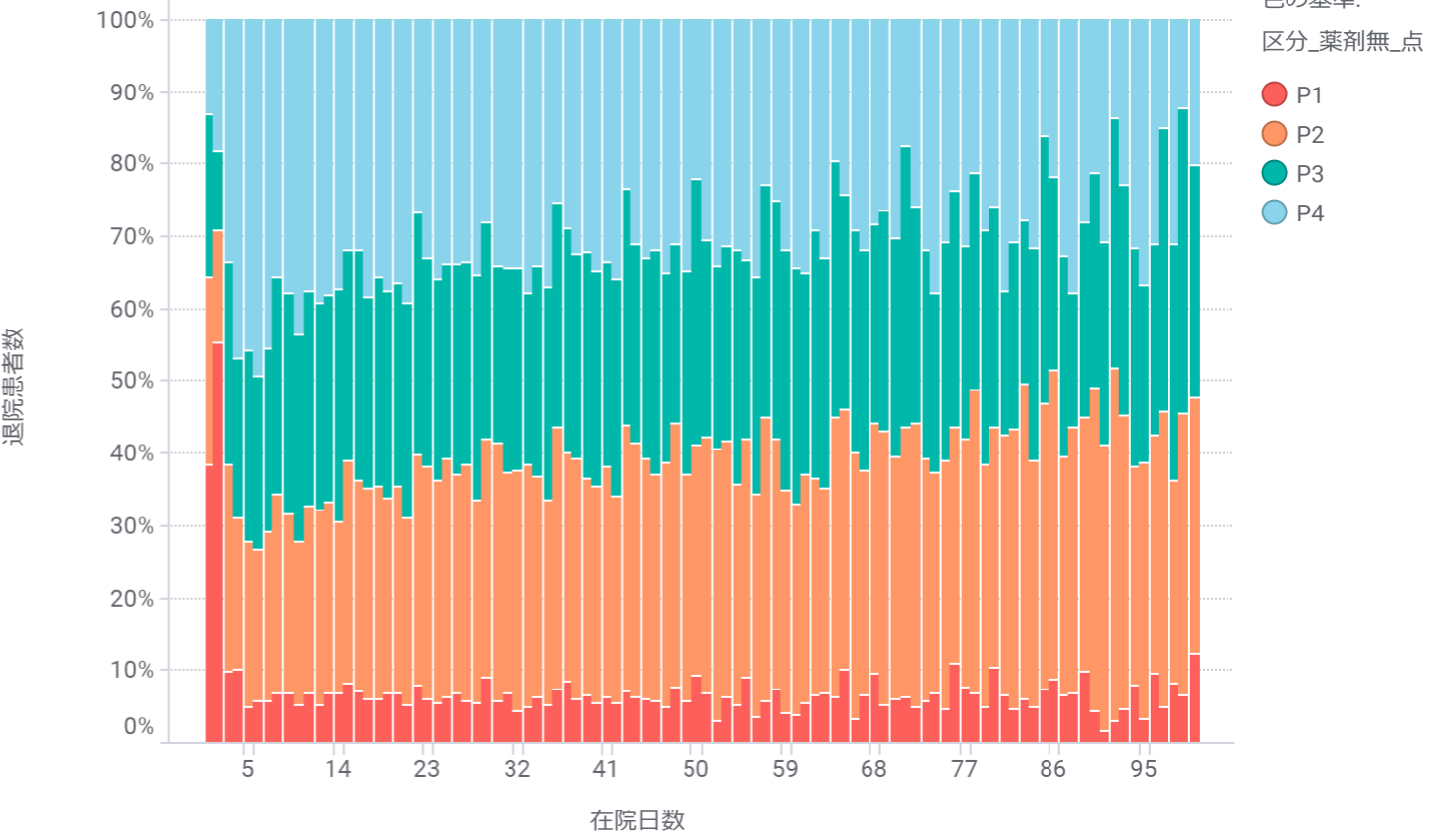
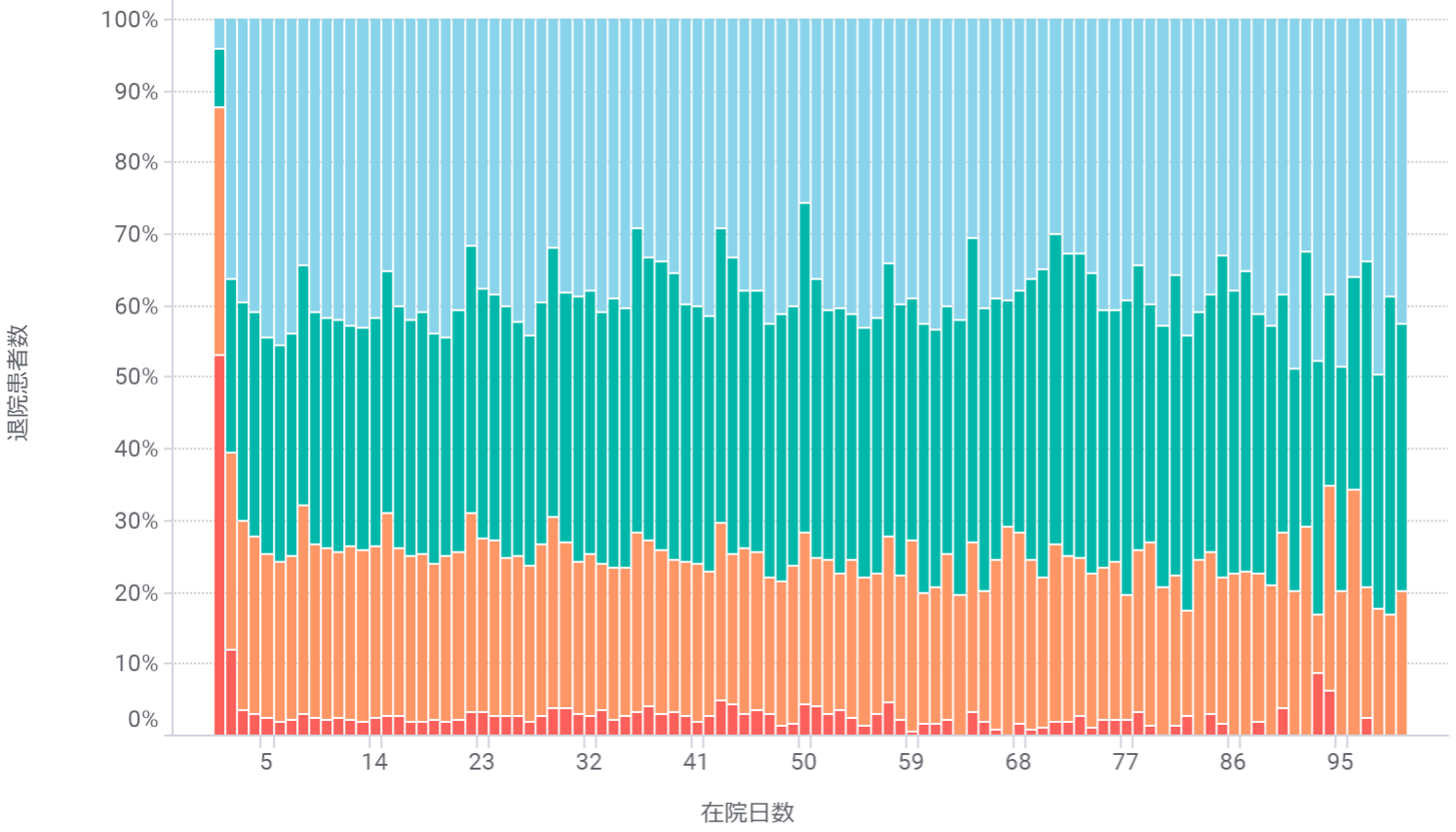
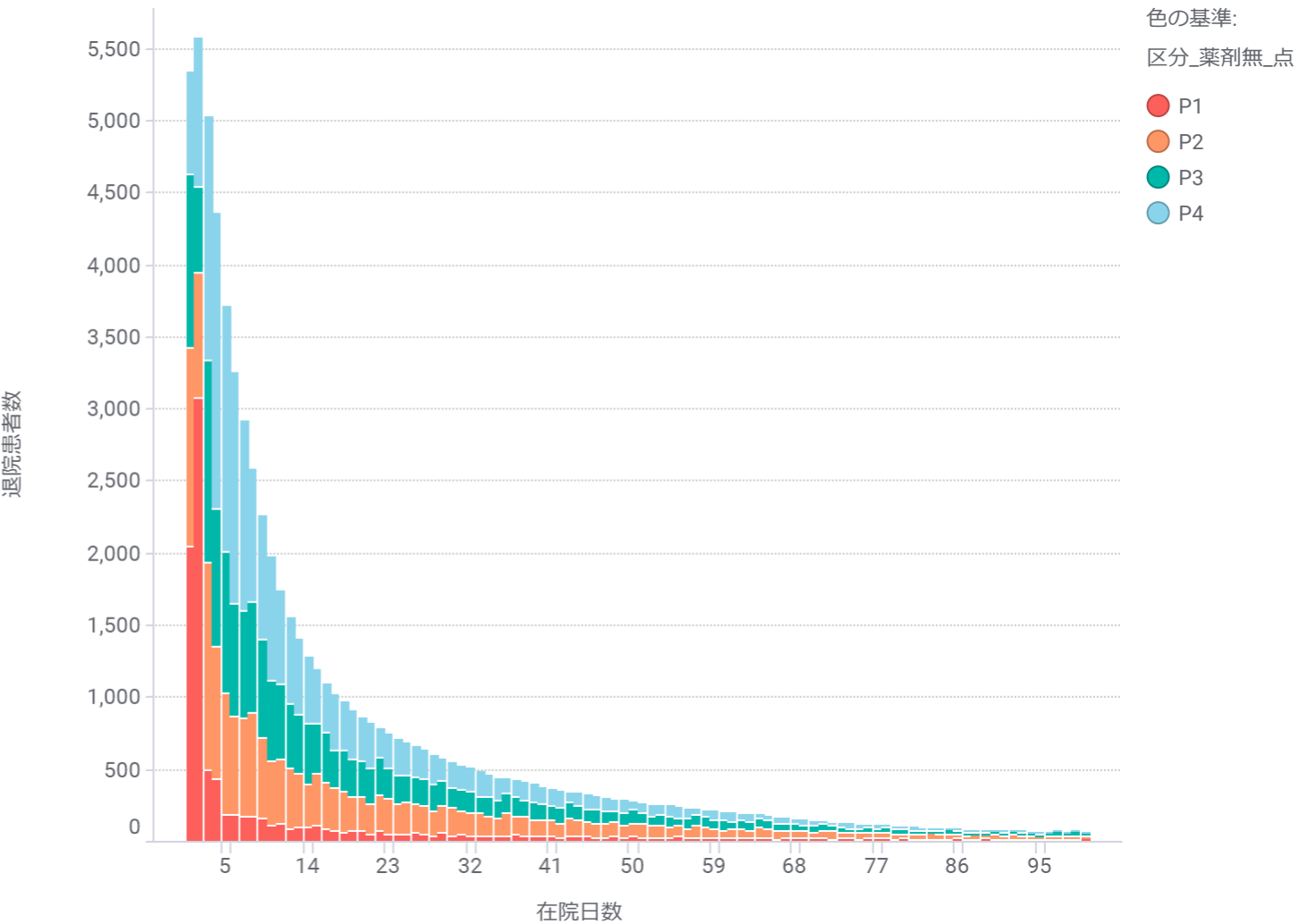

MDC12:女性生殖器系疾患及び産褥期疾患・異常妊娠分娩

手術なし

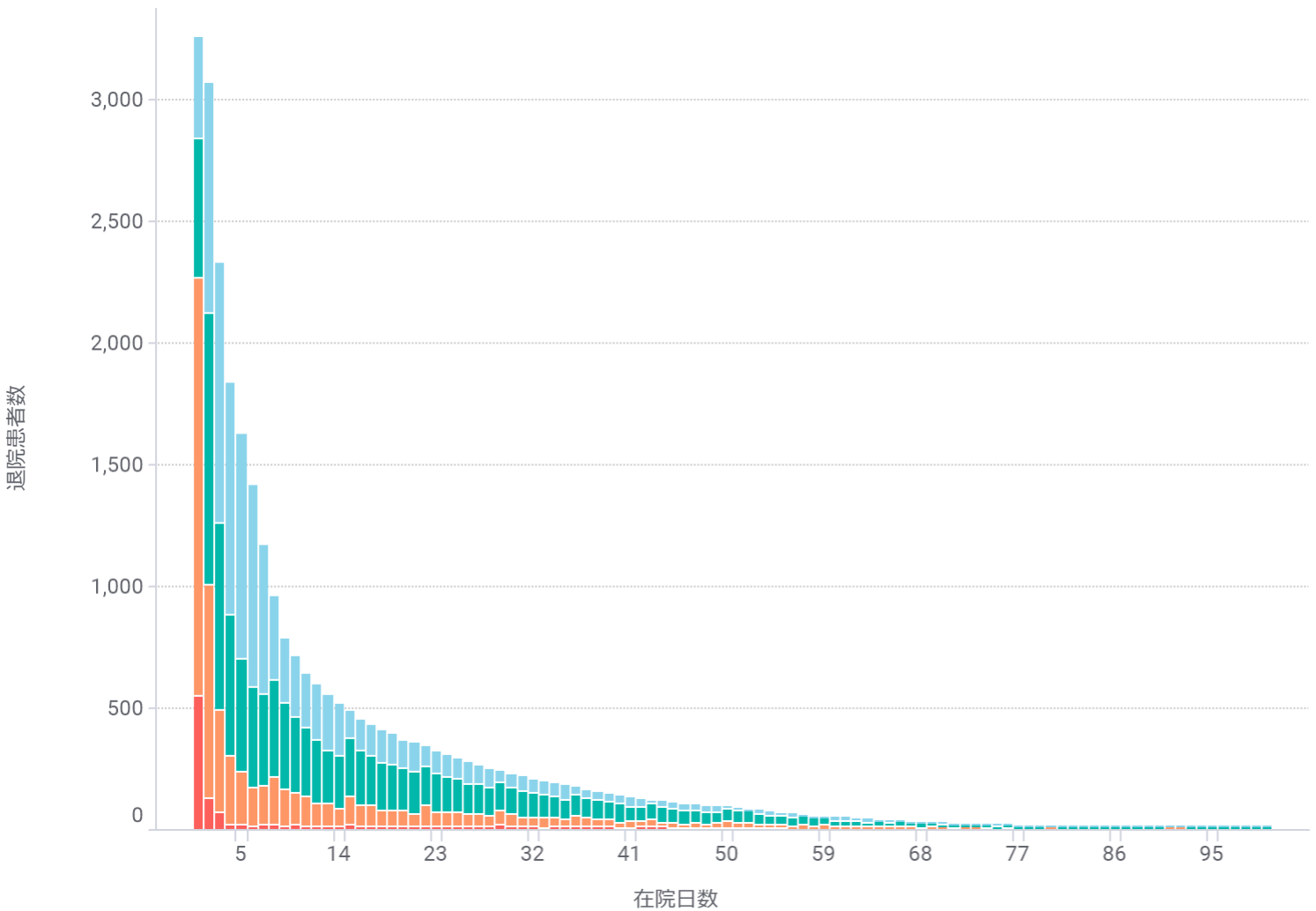

手術あり

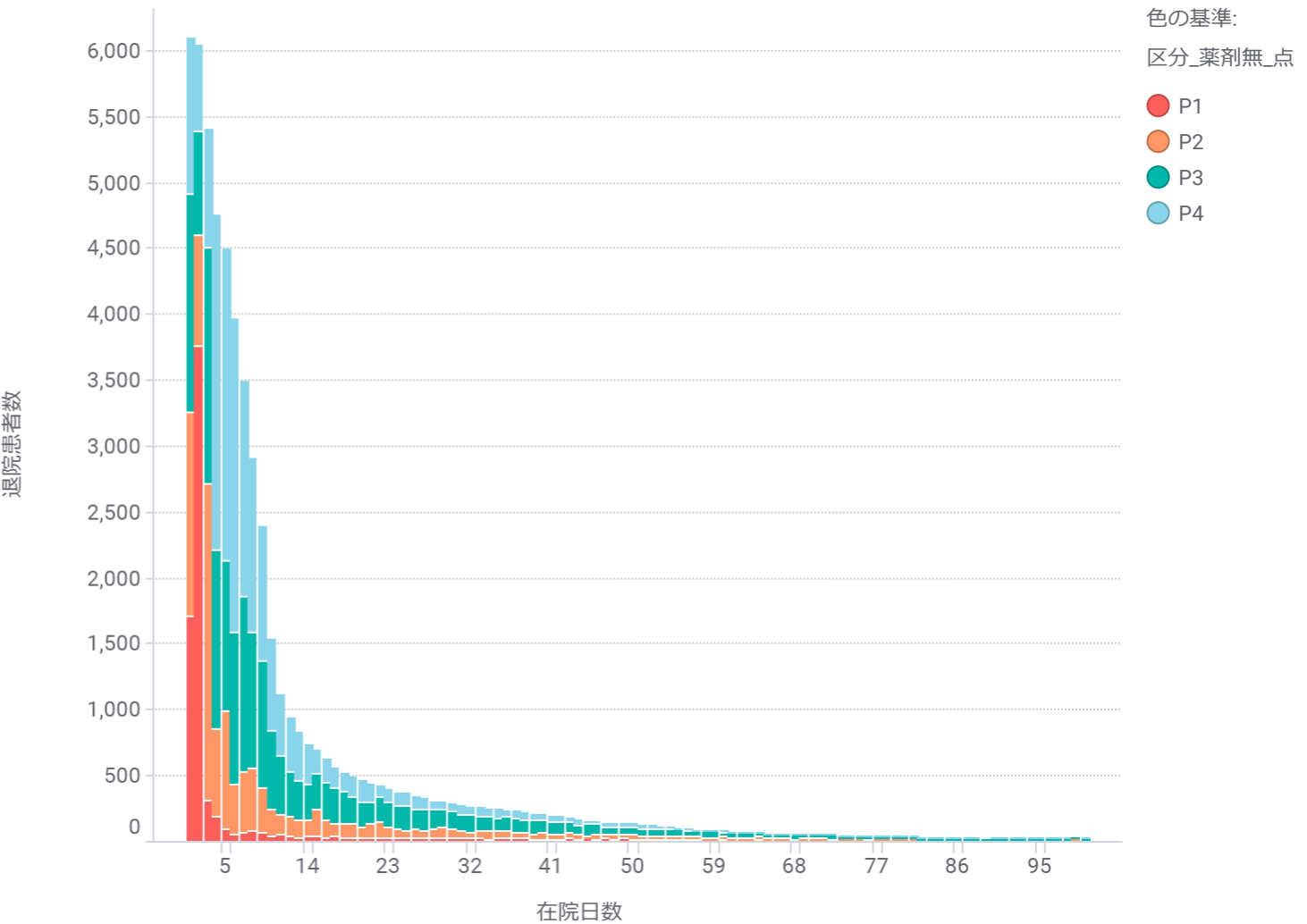

色の基準:
区分_薬剤無_点

- P1
- P2
- P3
- P4

手術なし

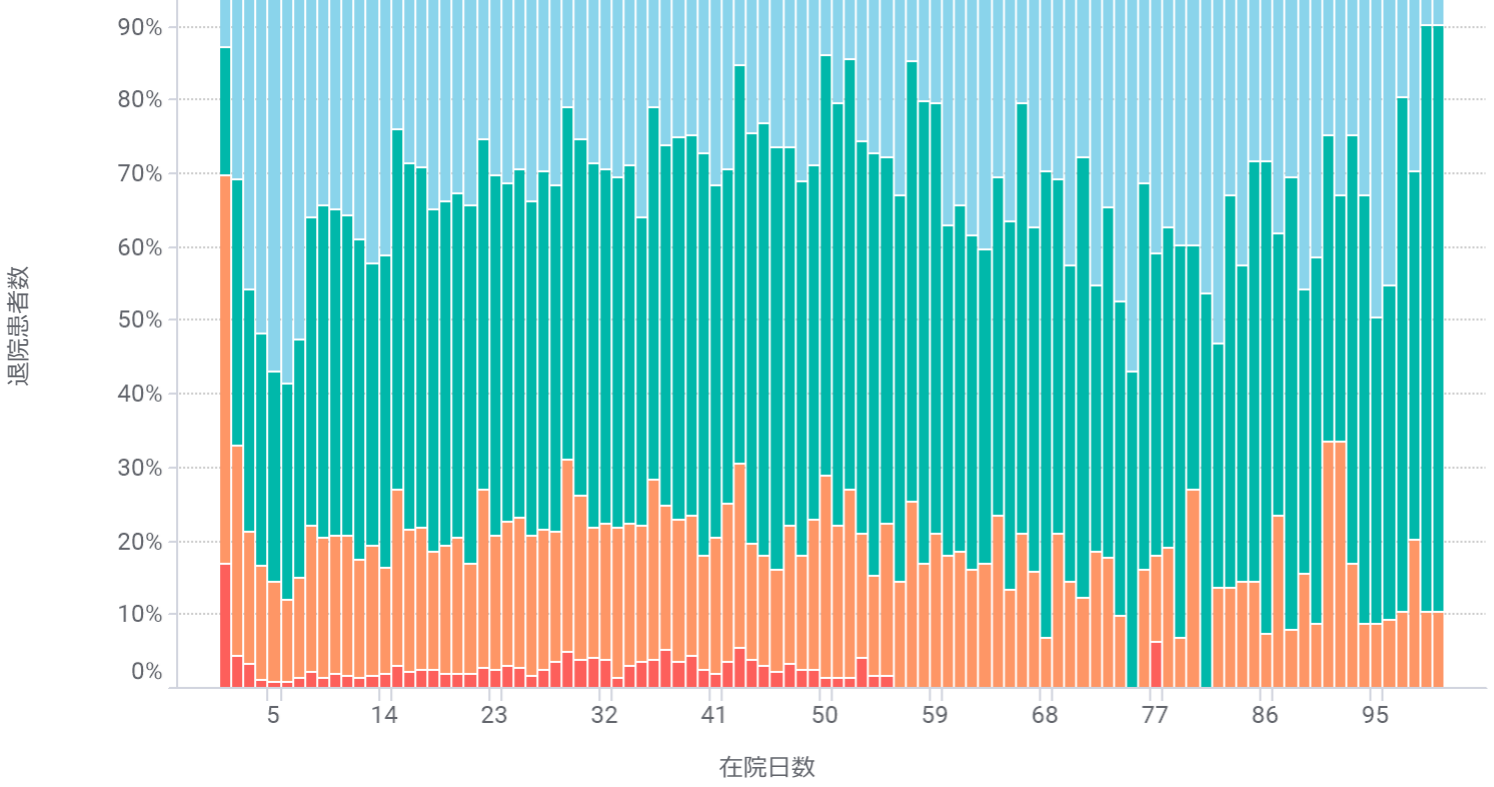

手術あり

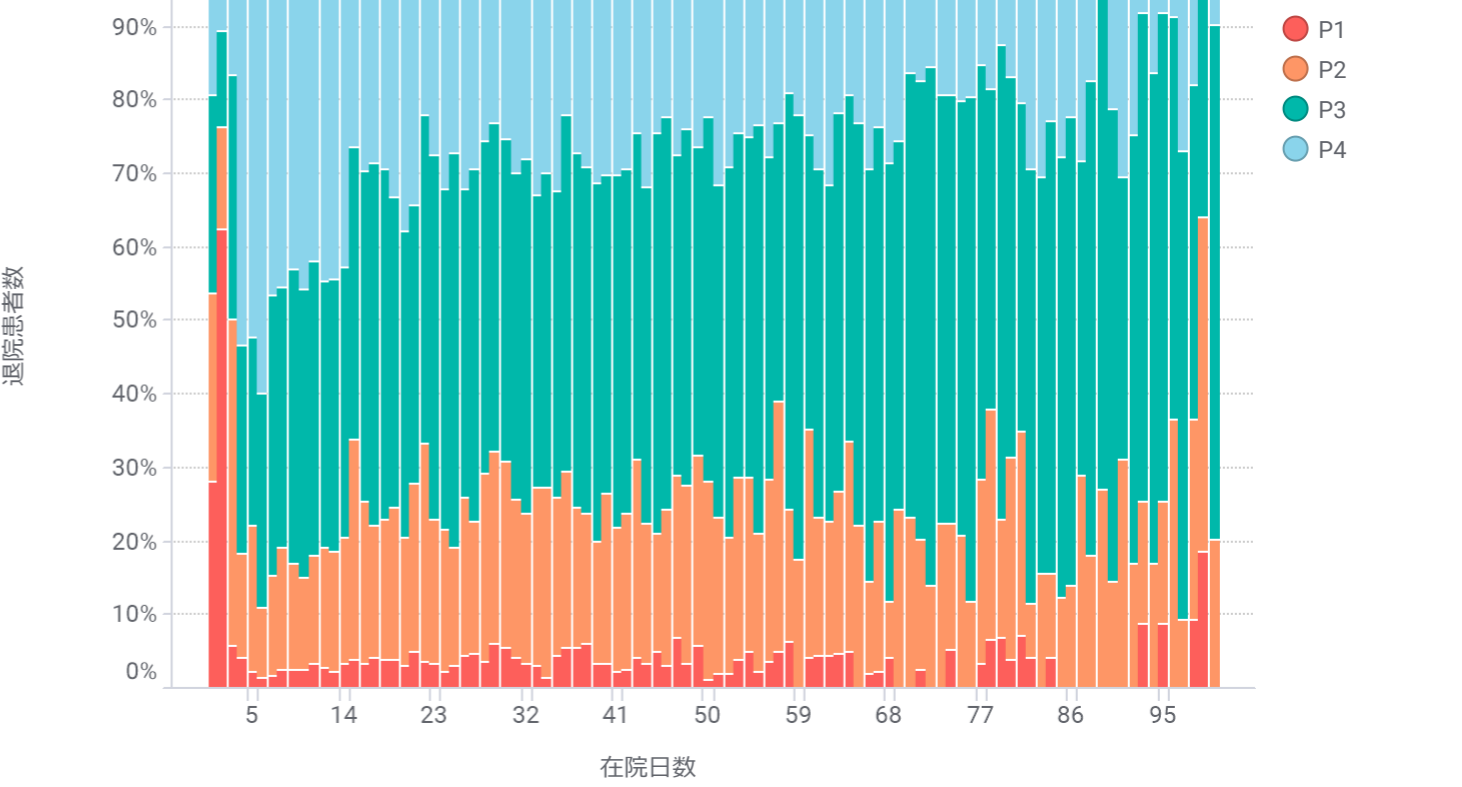

色の基準:
区分_薬剤無_点

- P1
- P2
- P3
- P4

MDC13:血液・造血器・免疫臓器の疾患

手術なし

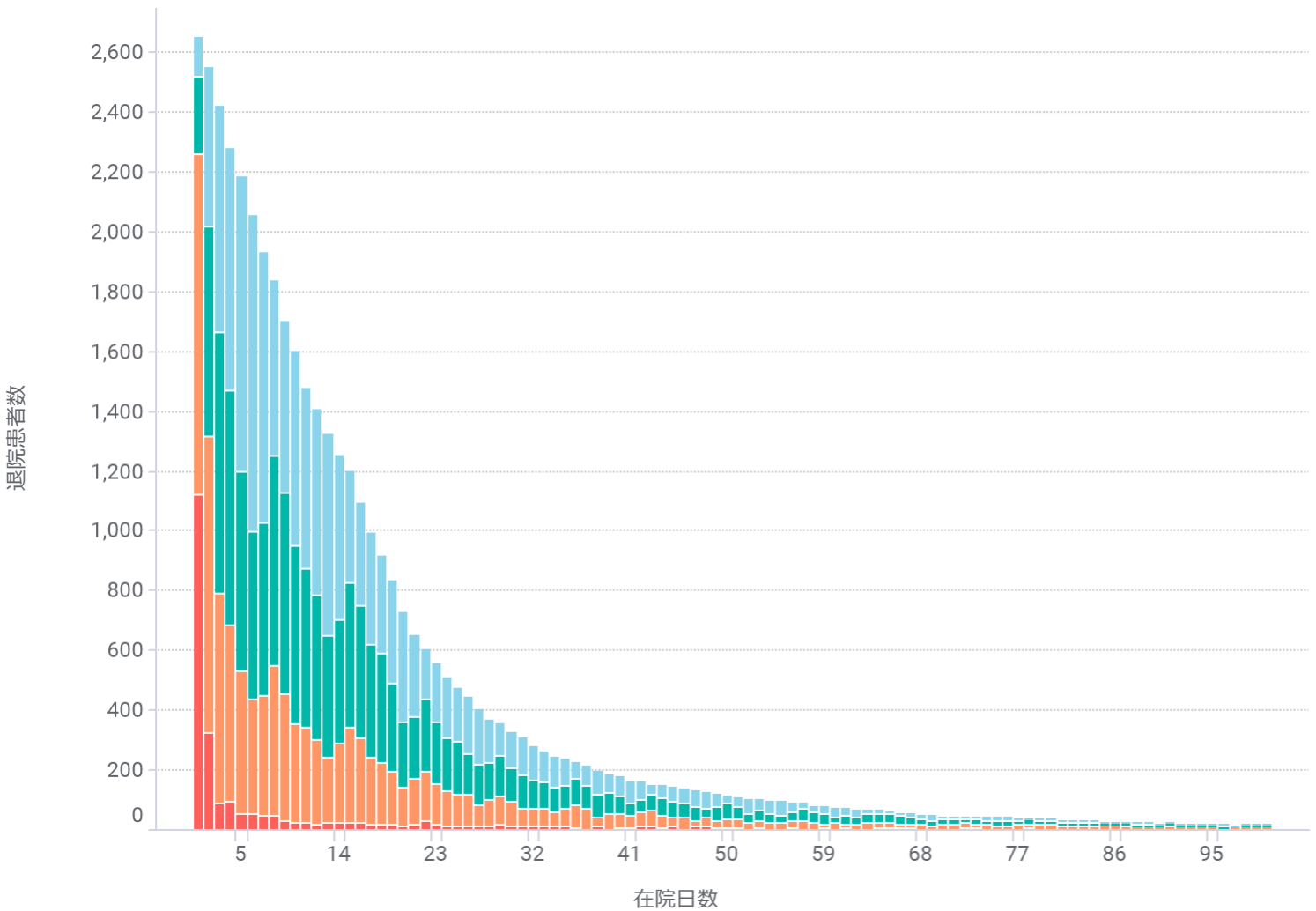

手術あり

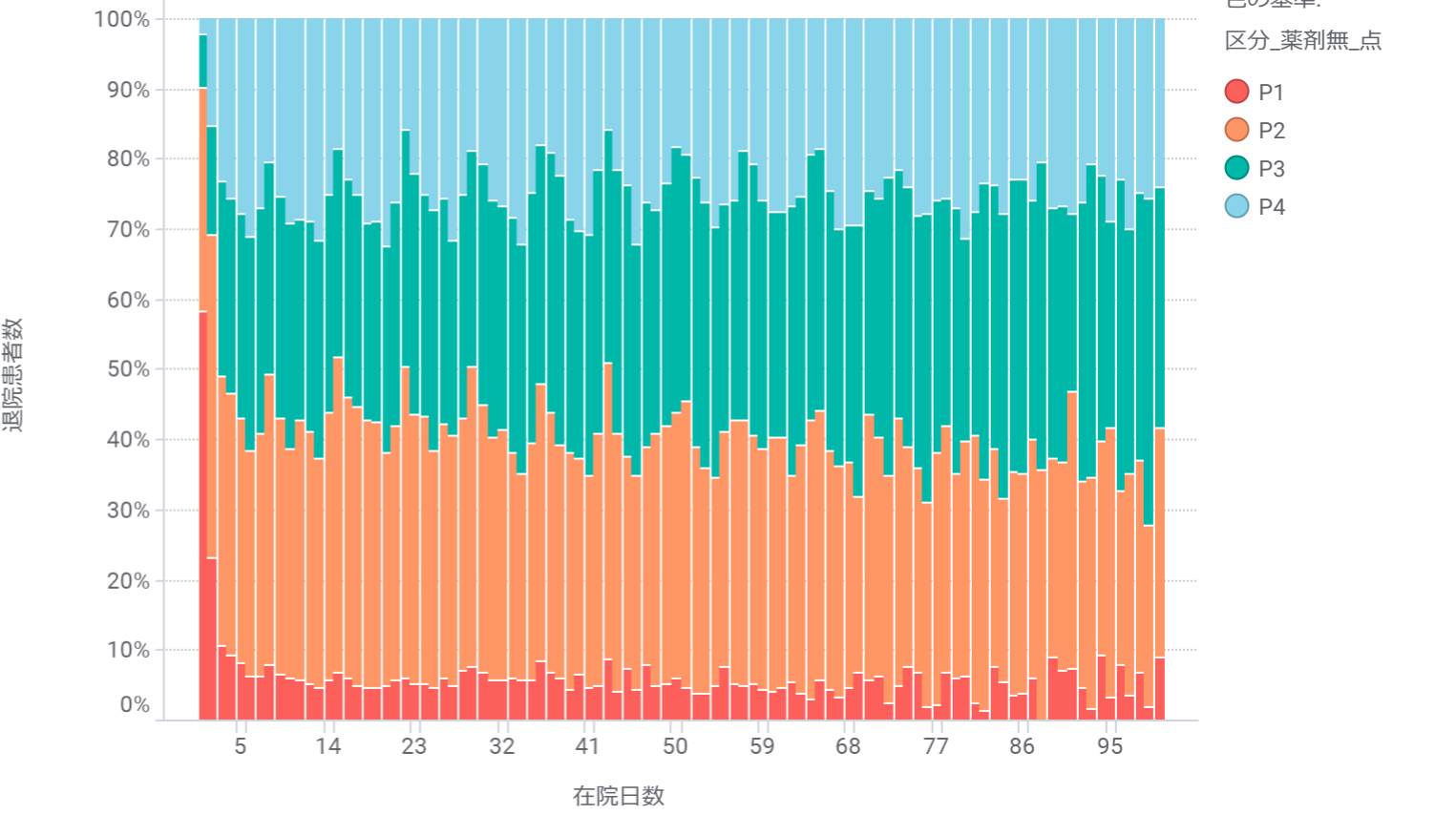
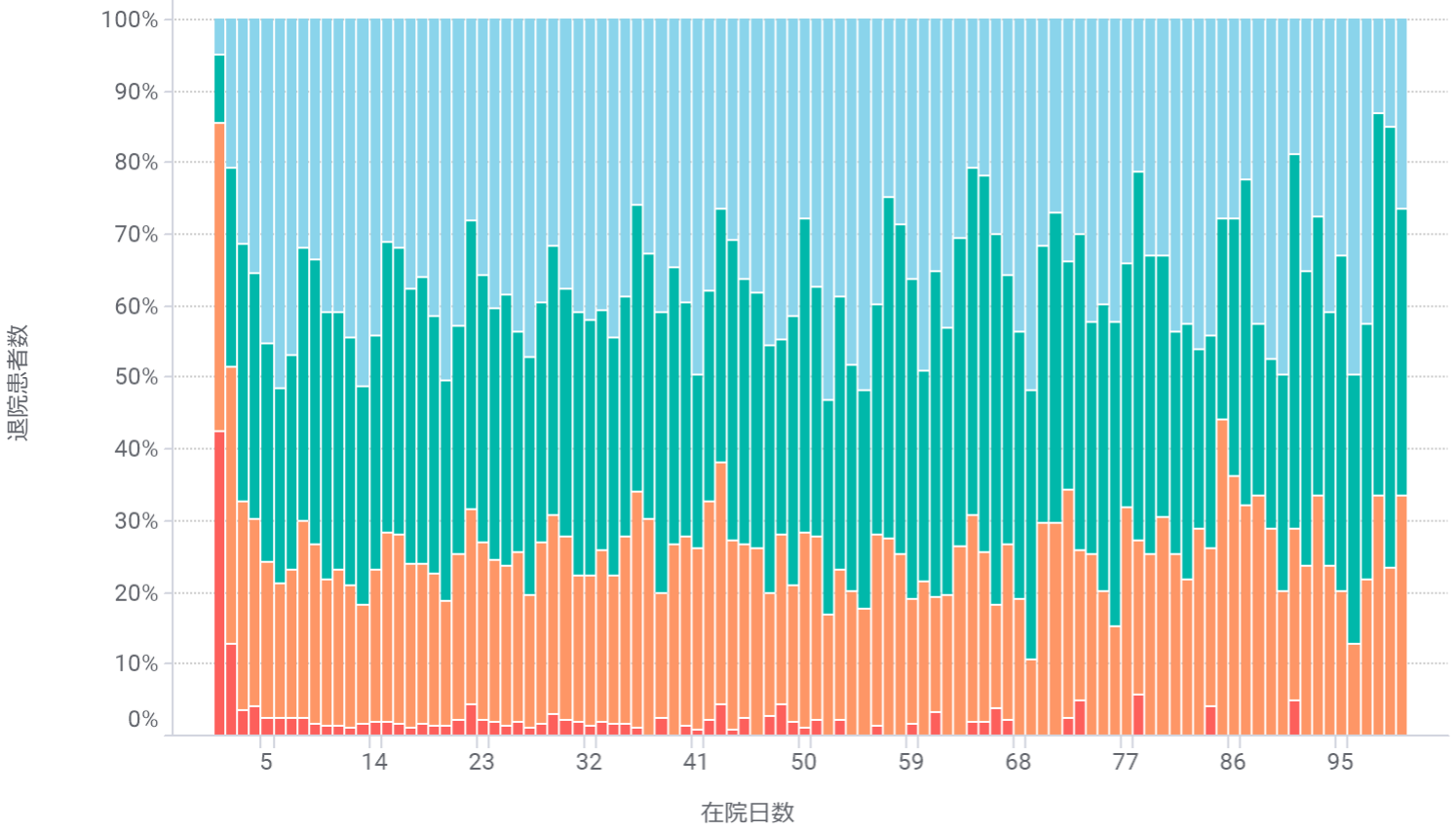
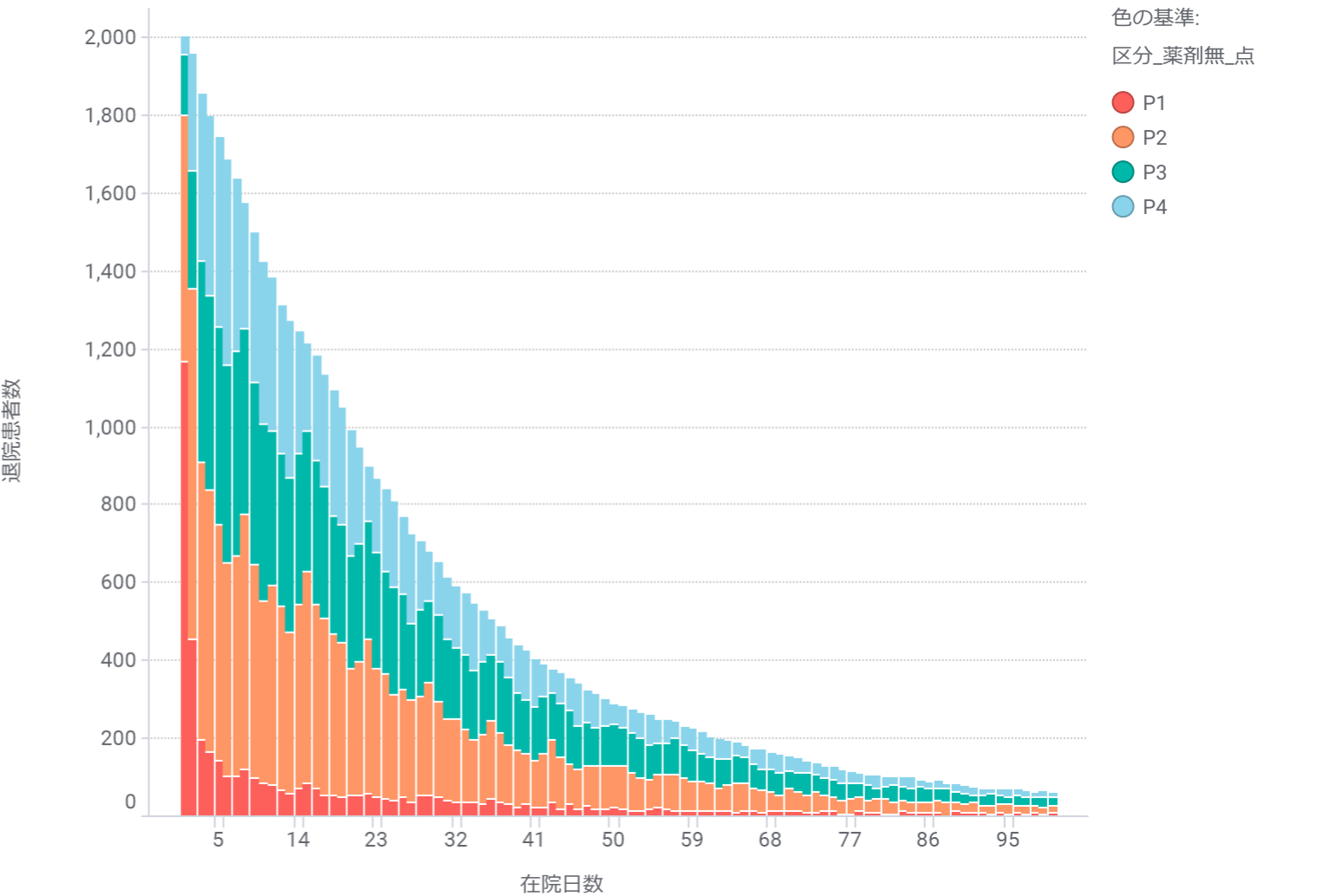

MDC14:新生児疾患、先天性奇形

手術なし

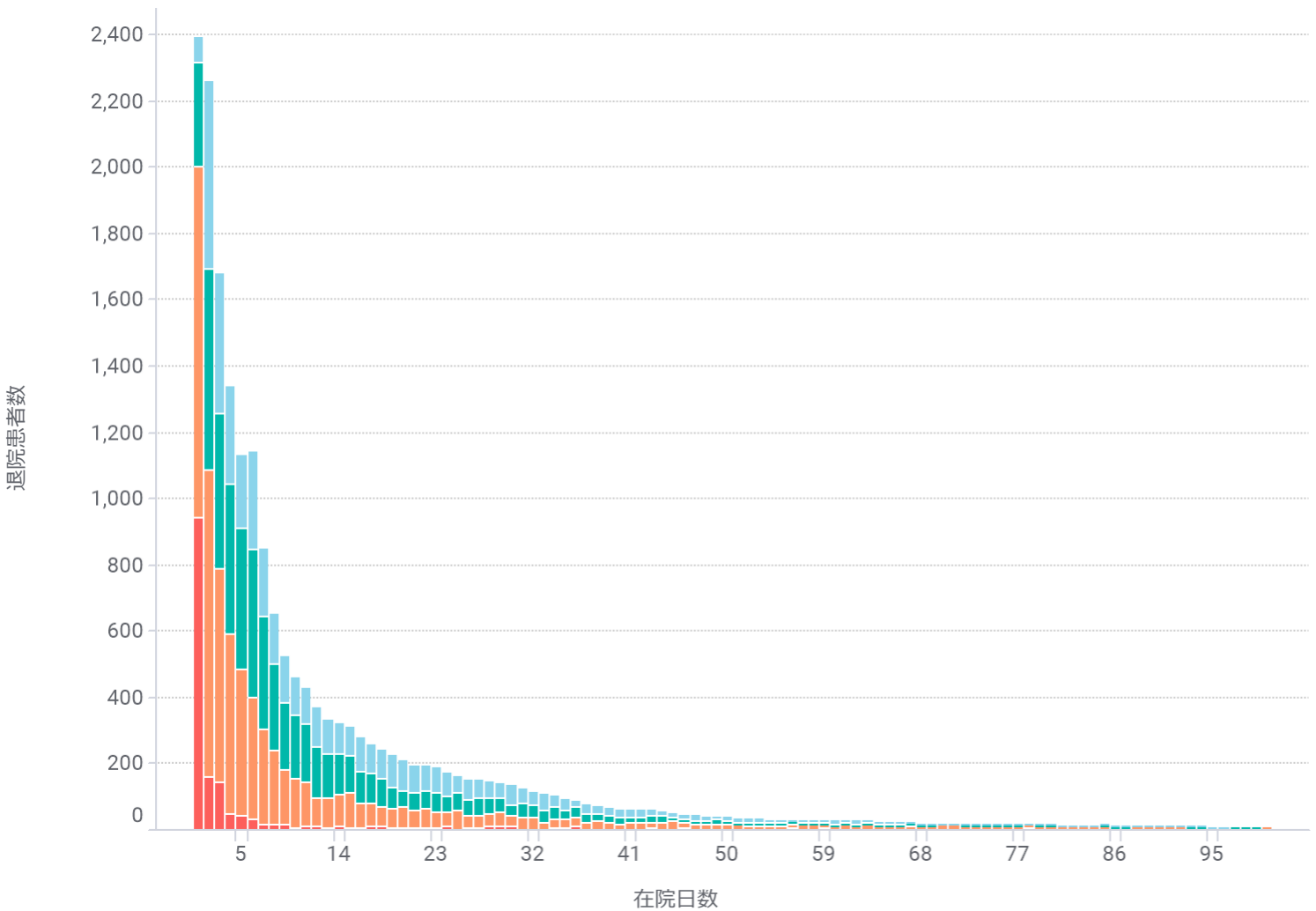

手術あり

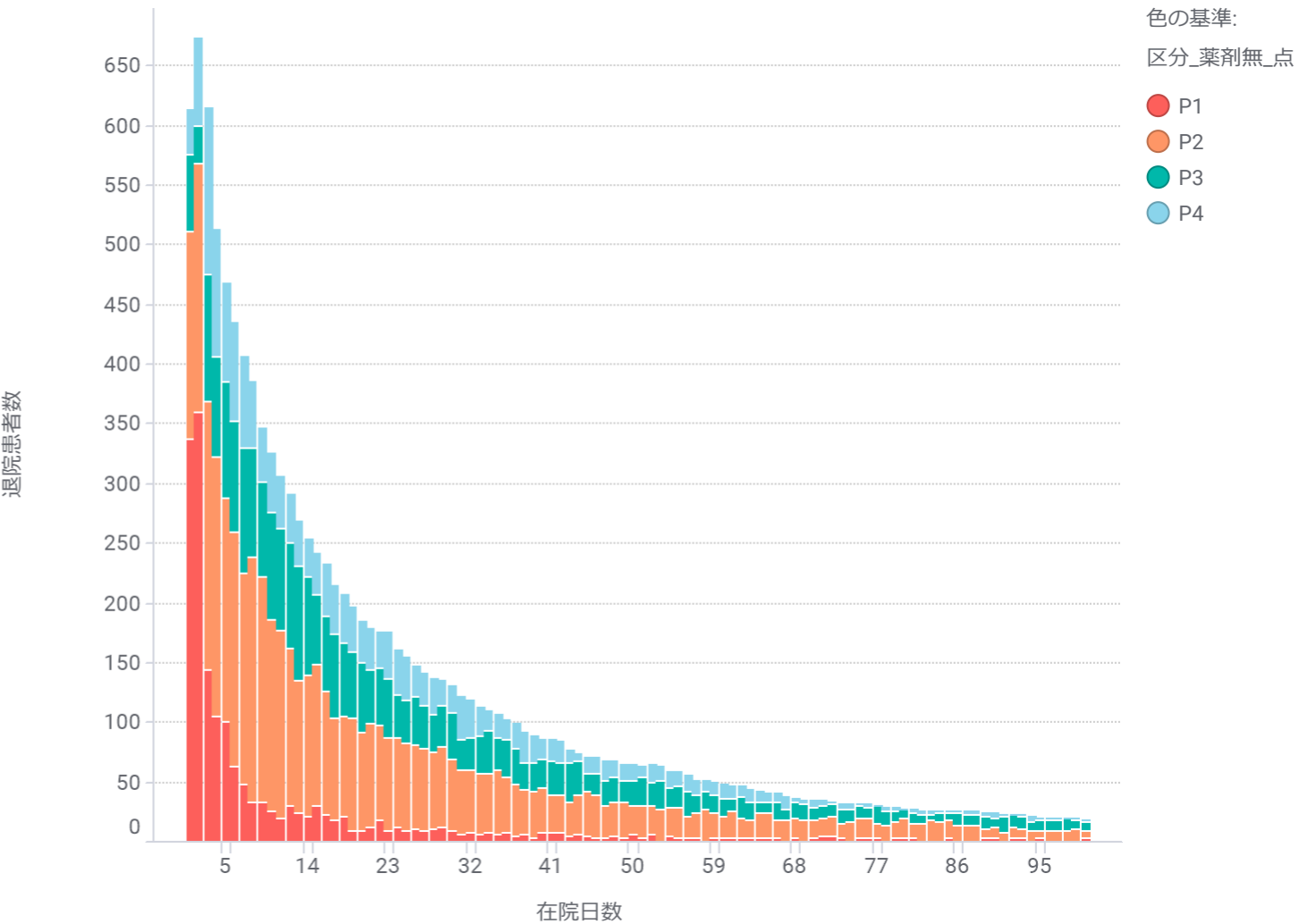

色の基準:
区分_薬剤無_点

- P1
- P2
- P3
- P4

手術なし

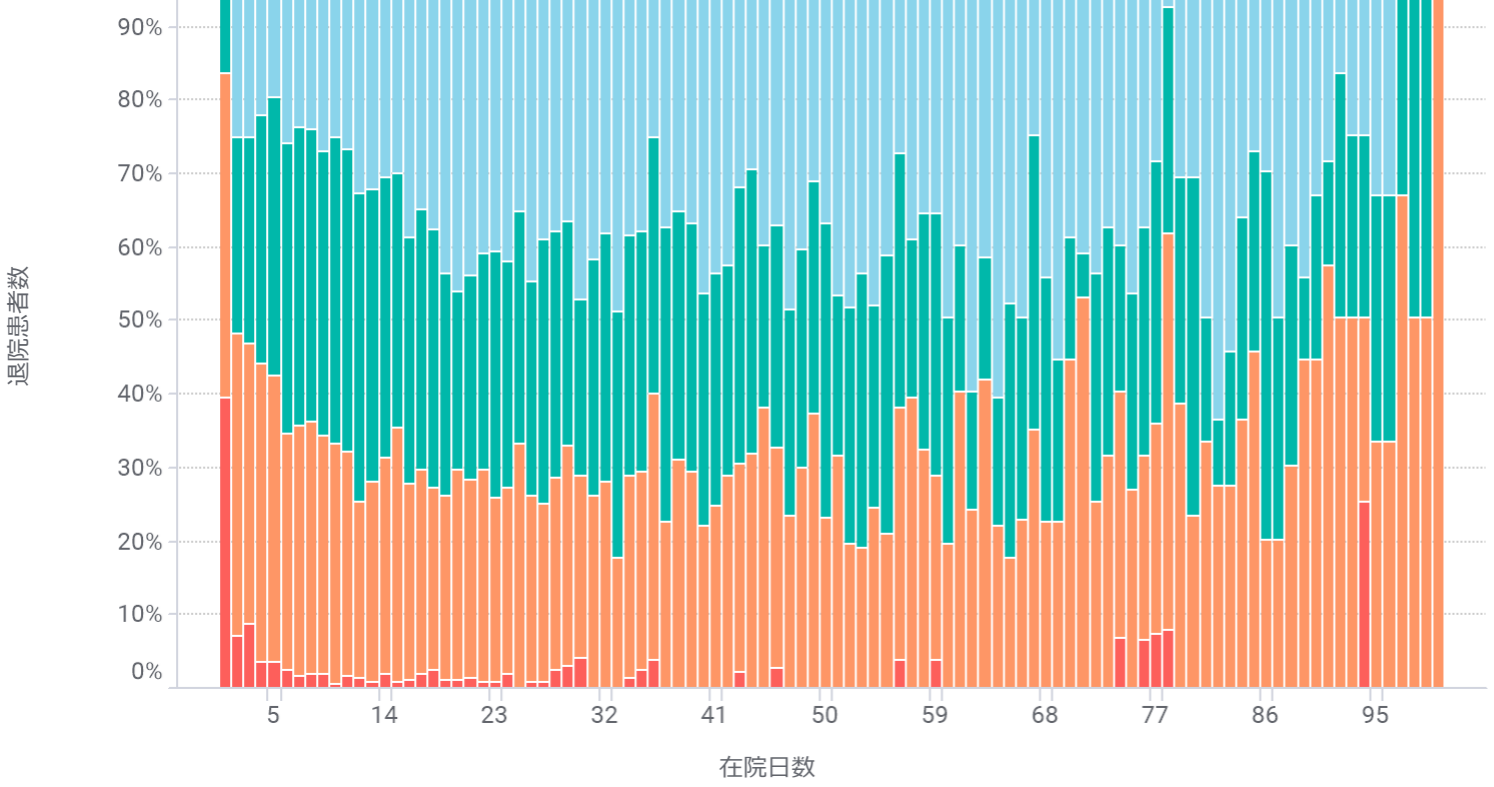

手術あり

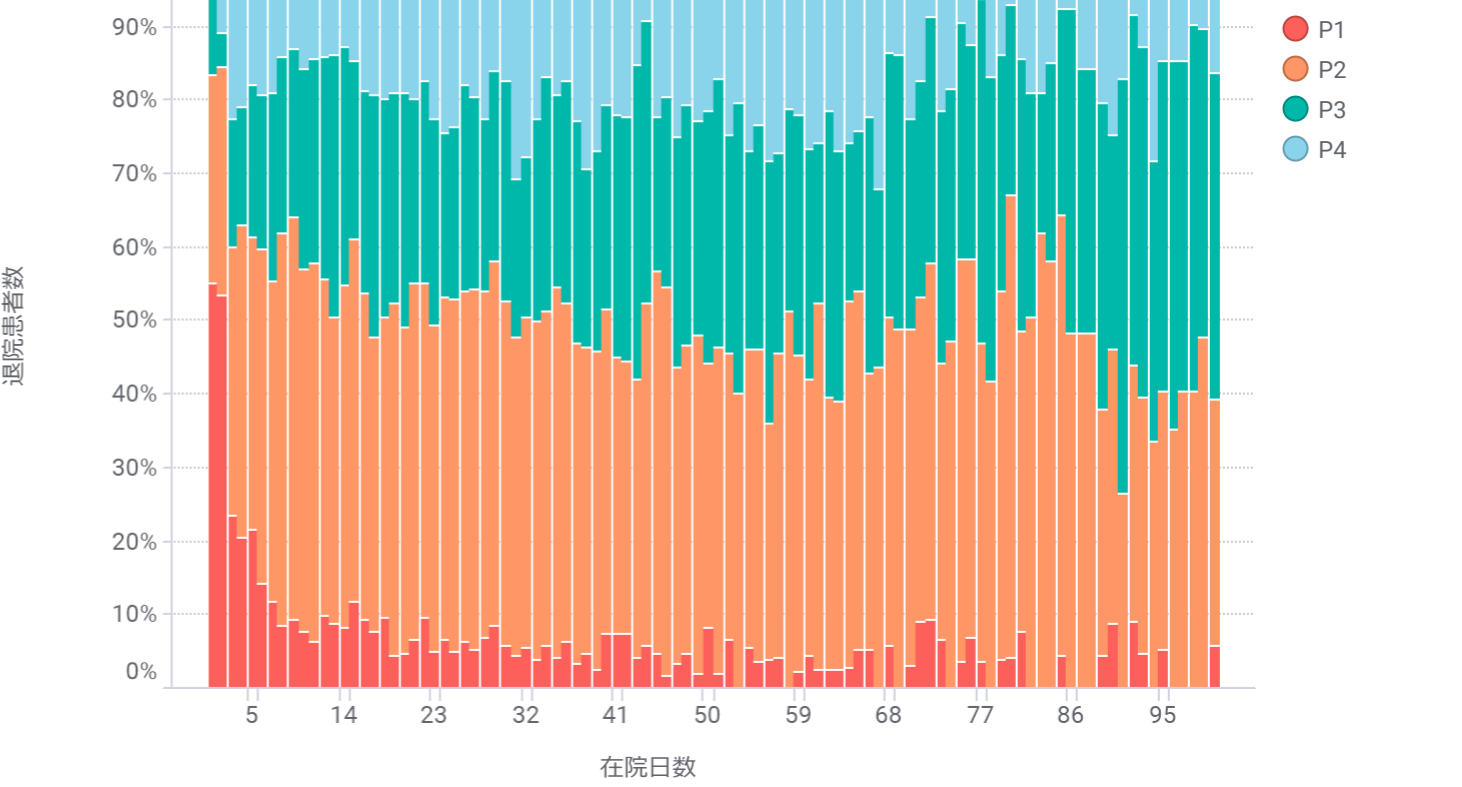

色の基準:
区分_薬剤無_点

- P1
- P2
- P3
- P4

手術なし

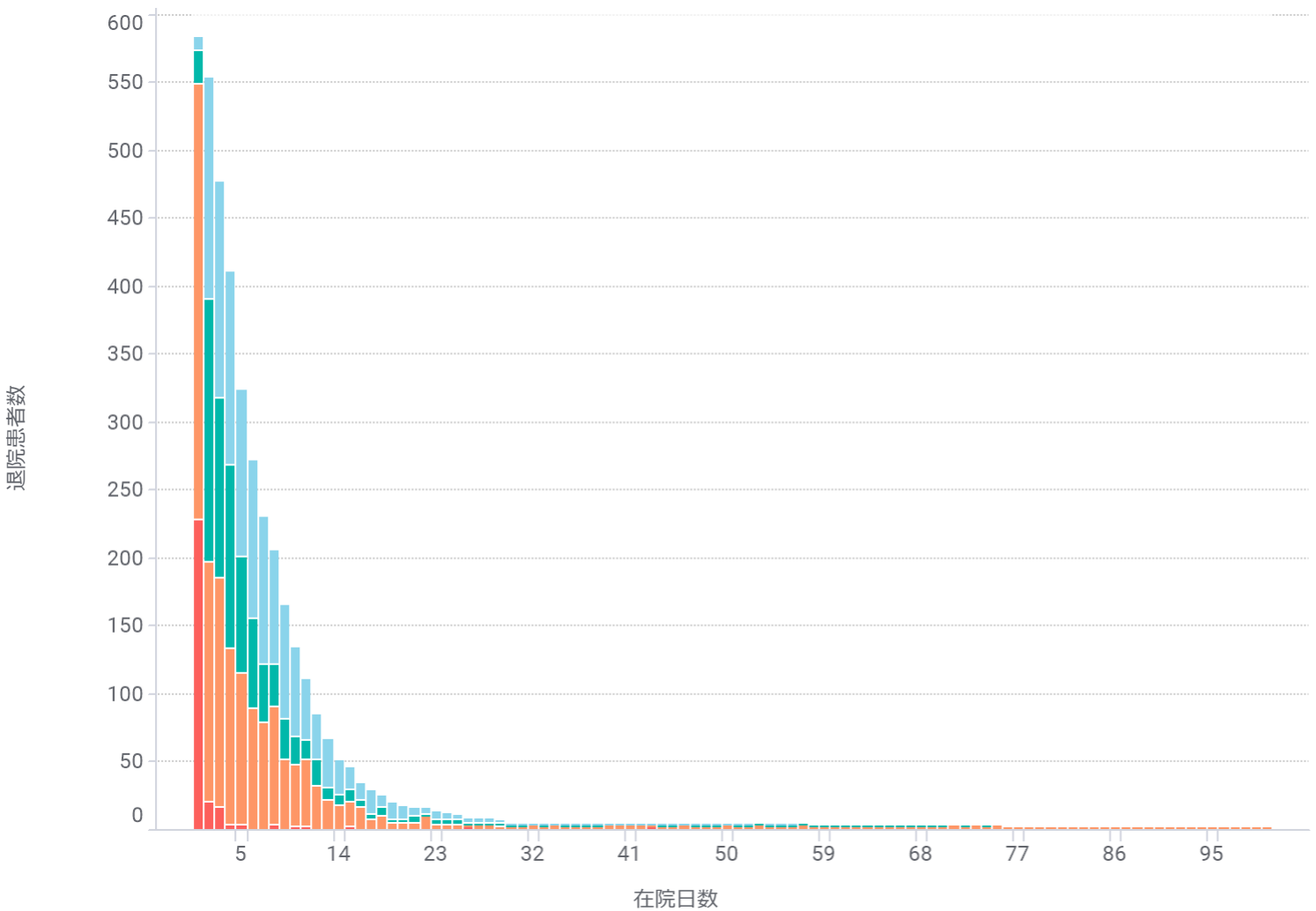

手術あり

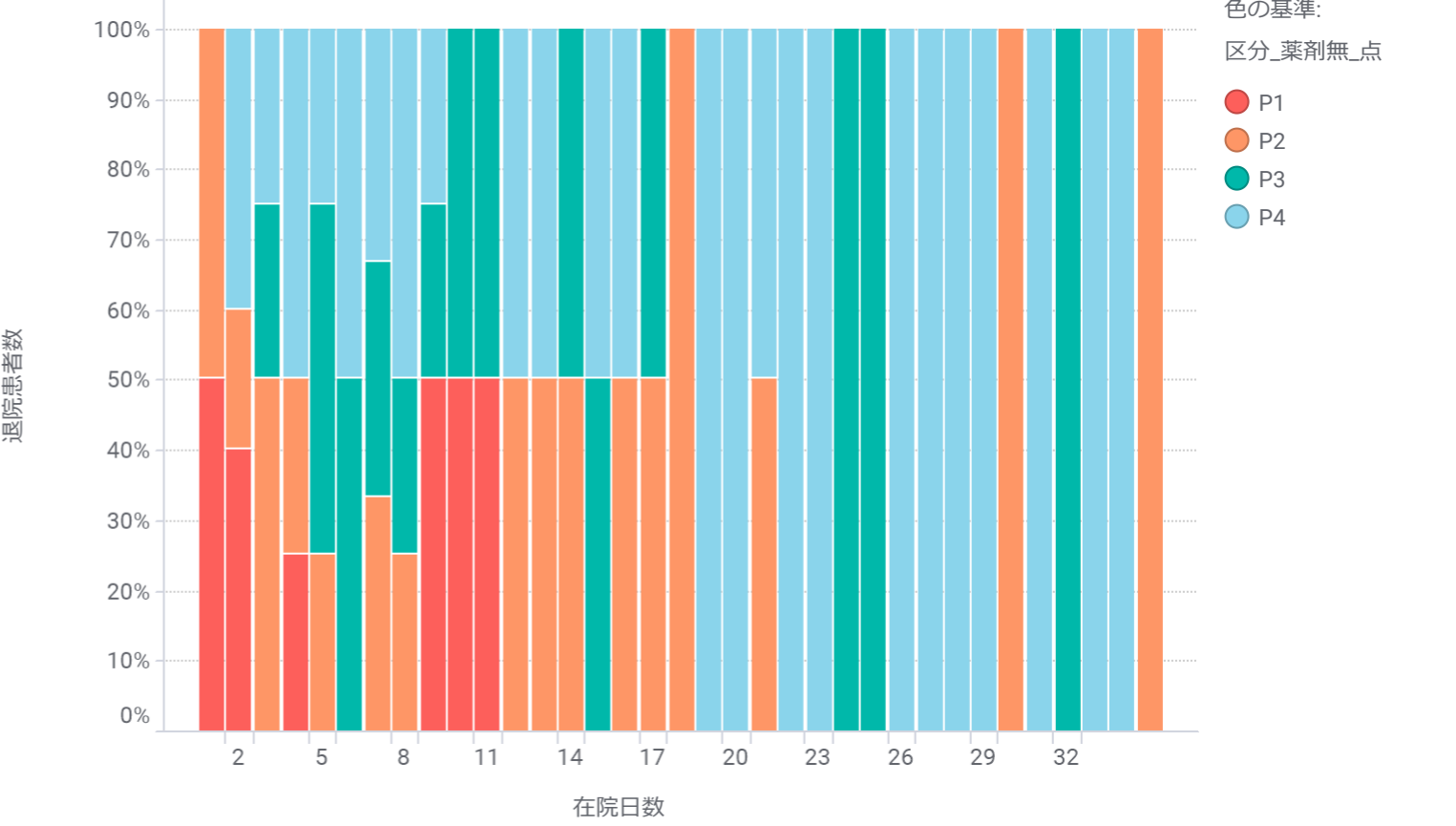
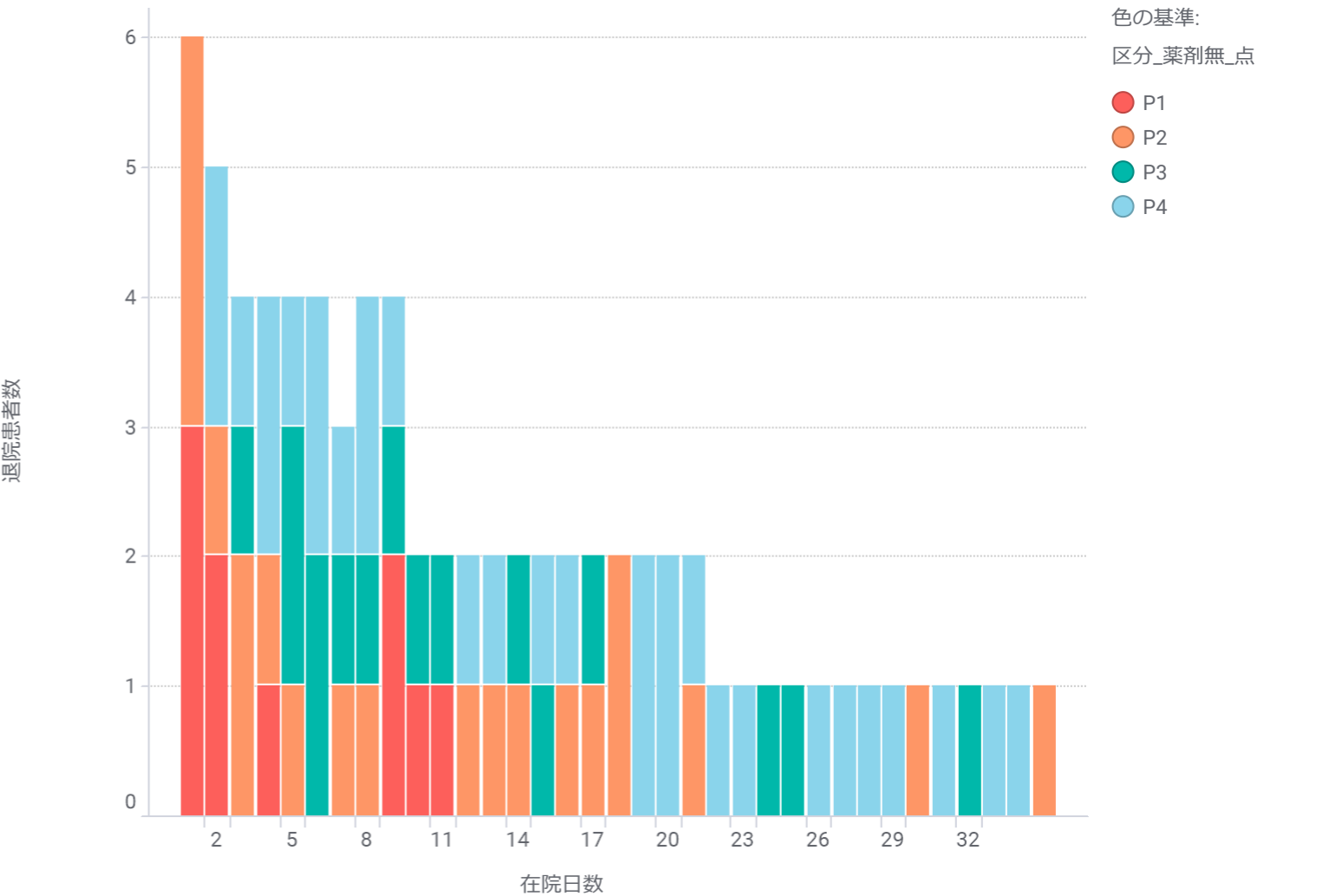

手術なし

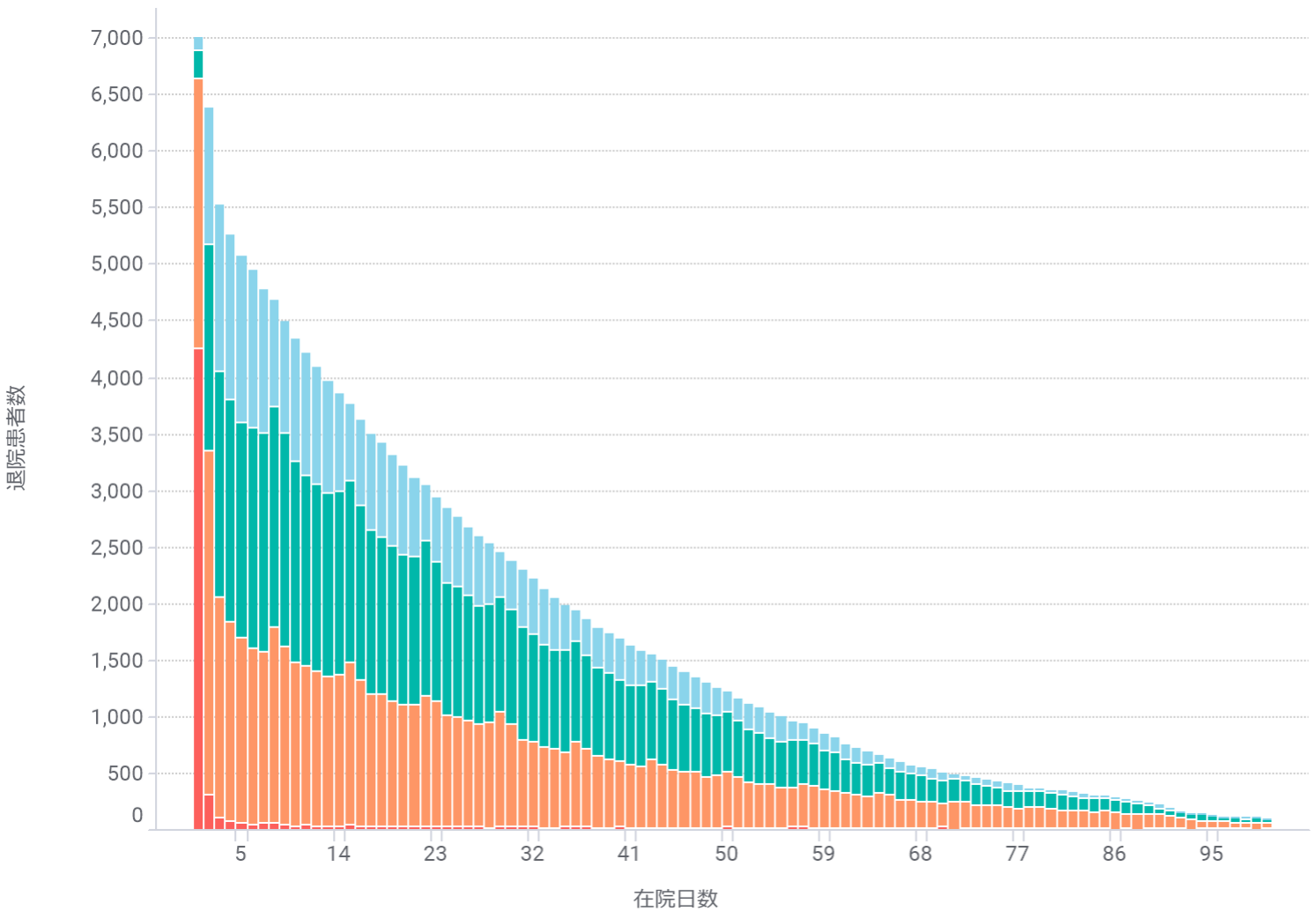

手術あり

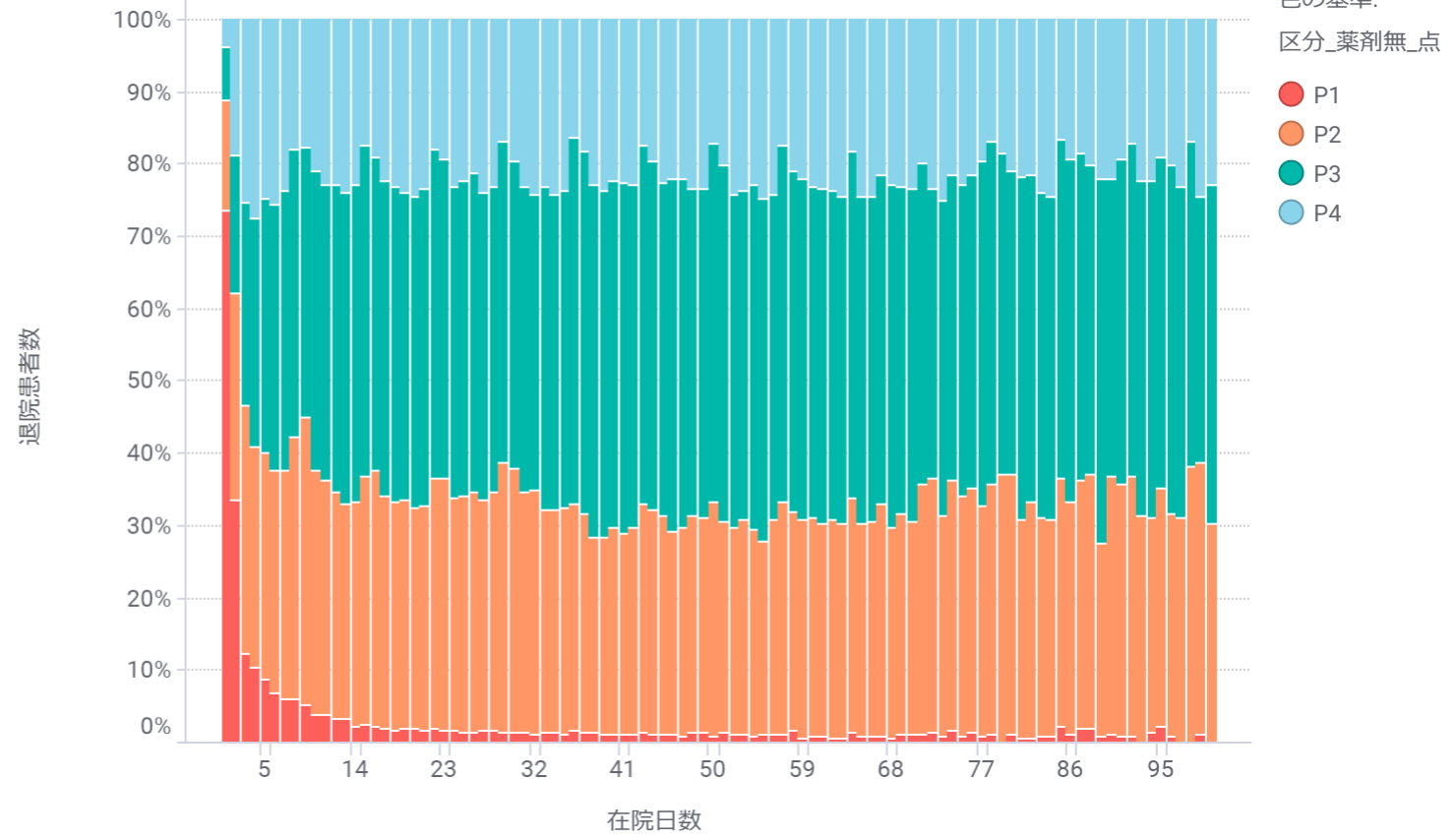
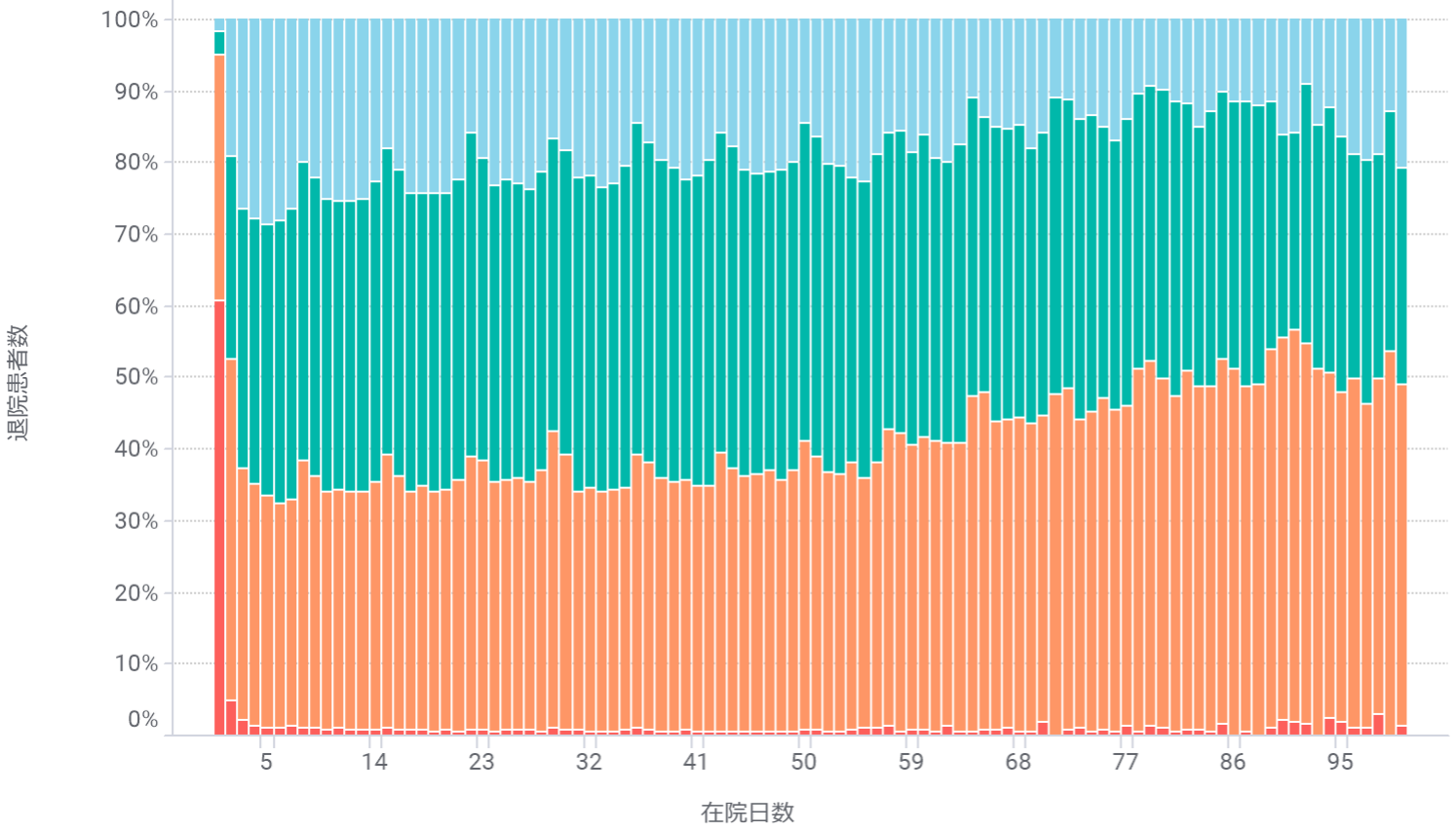
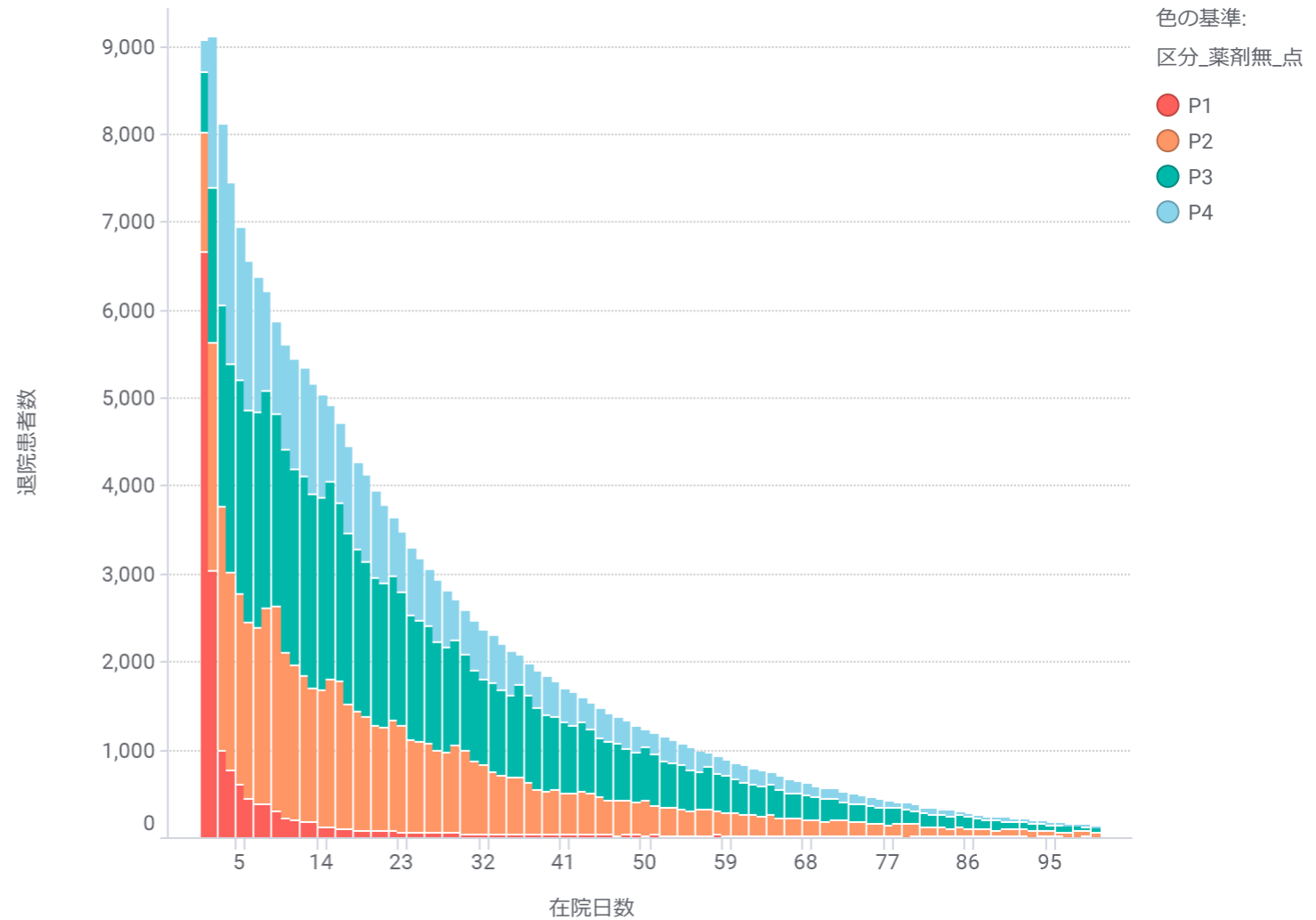

手術なし

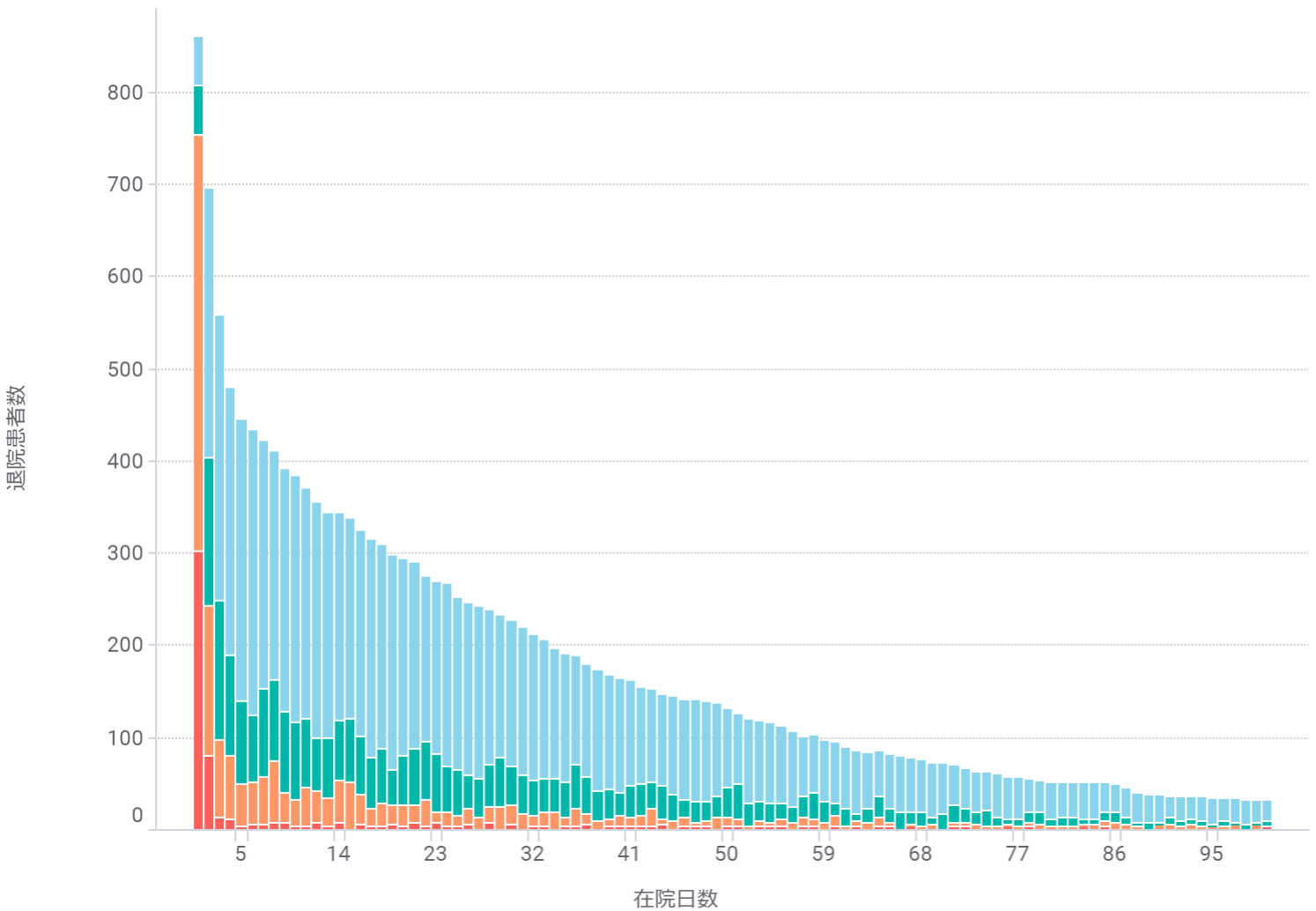

手術あり

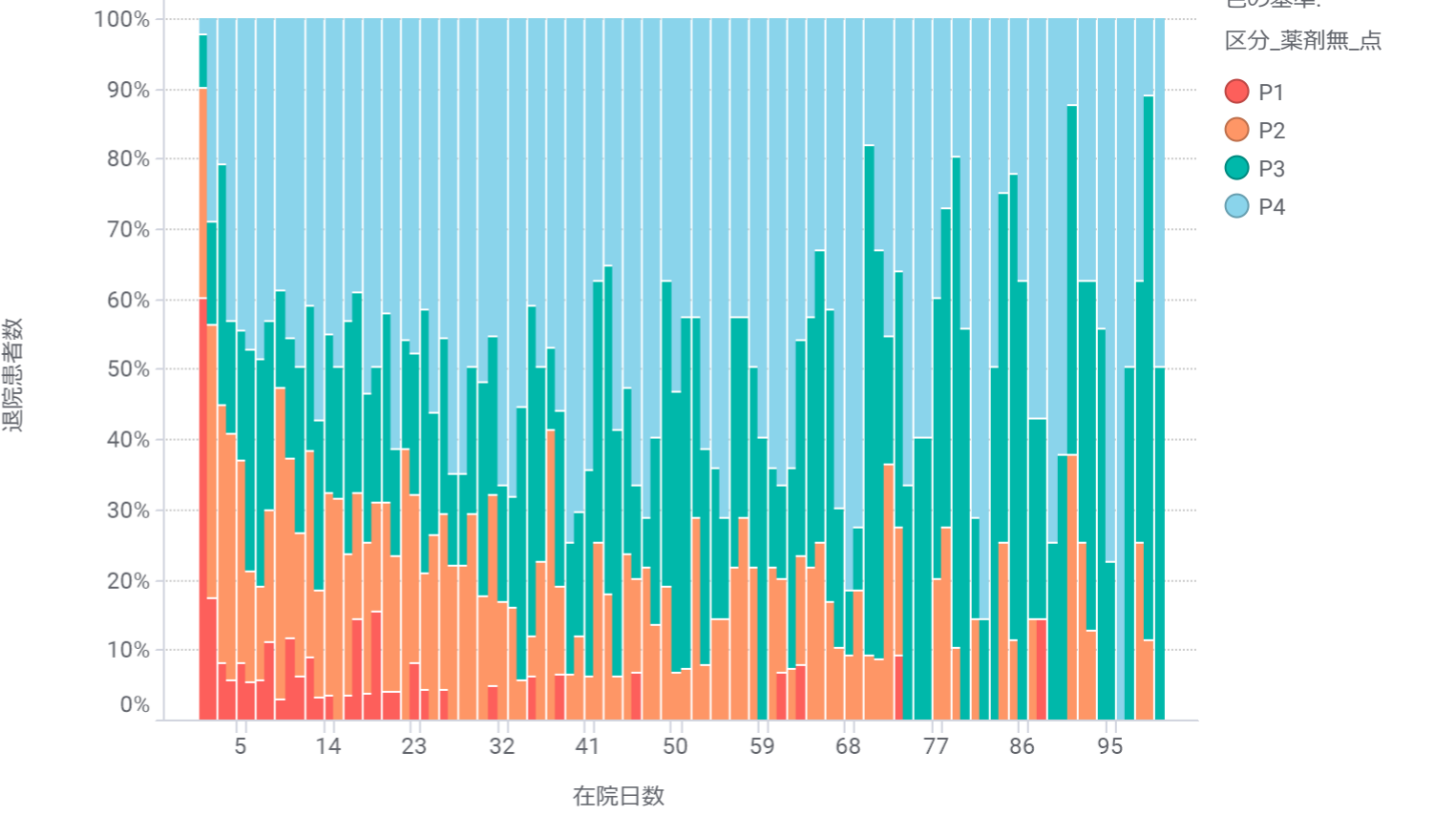
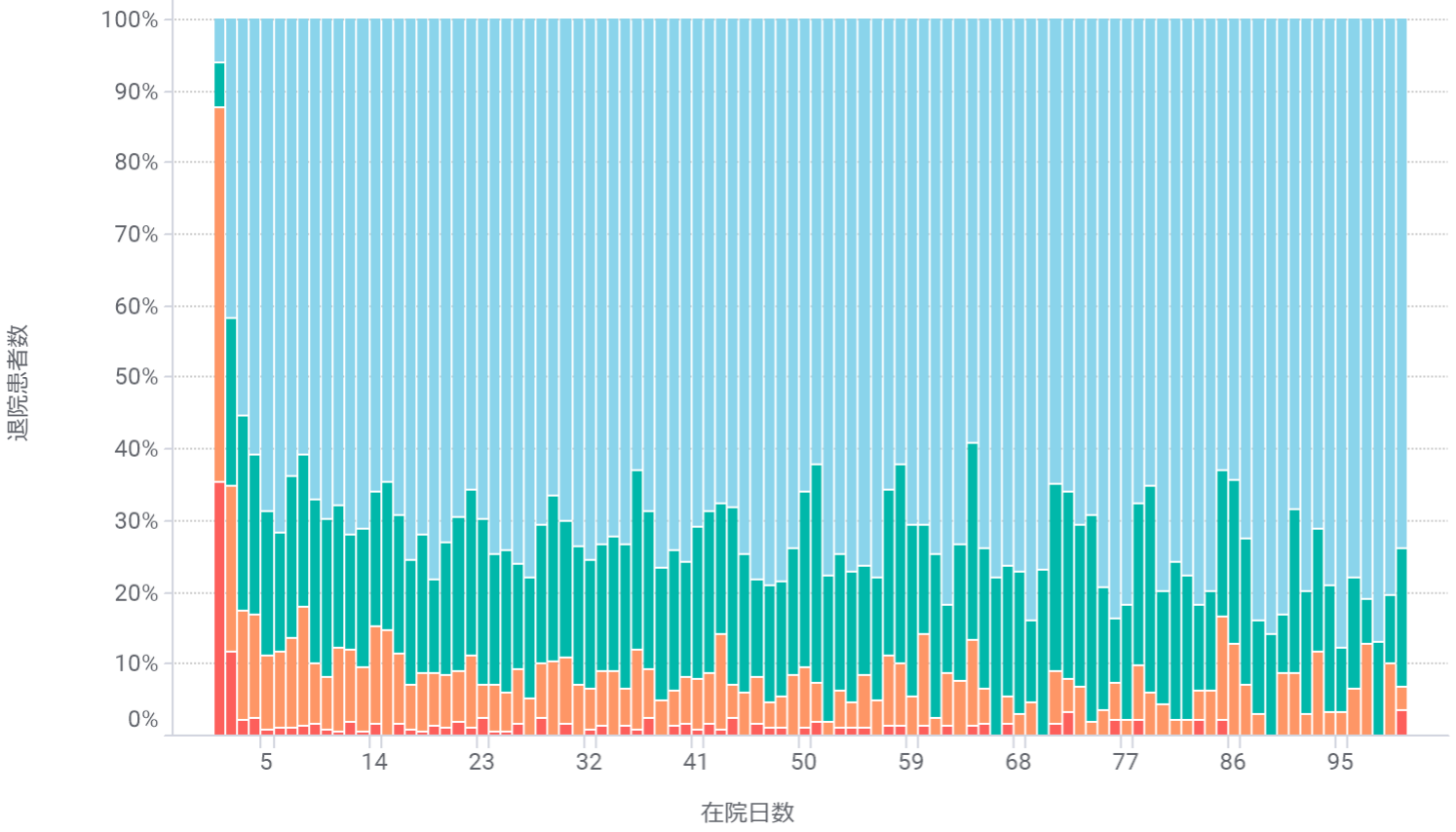
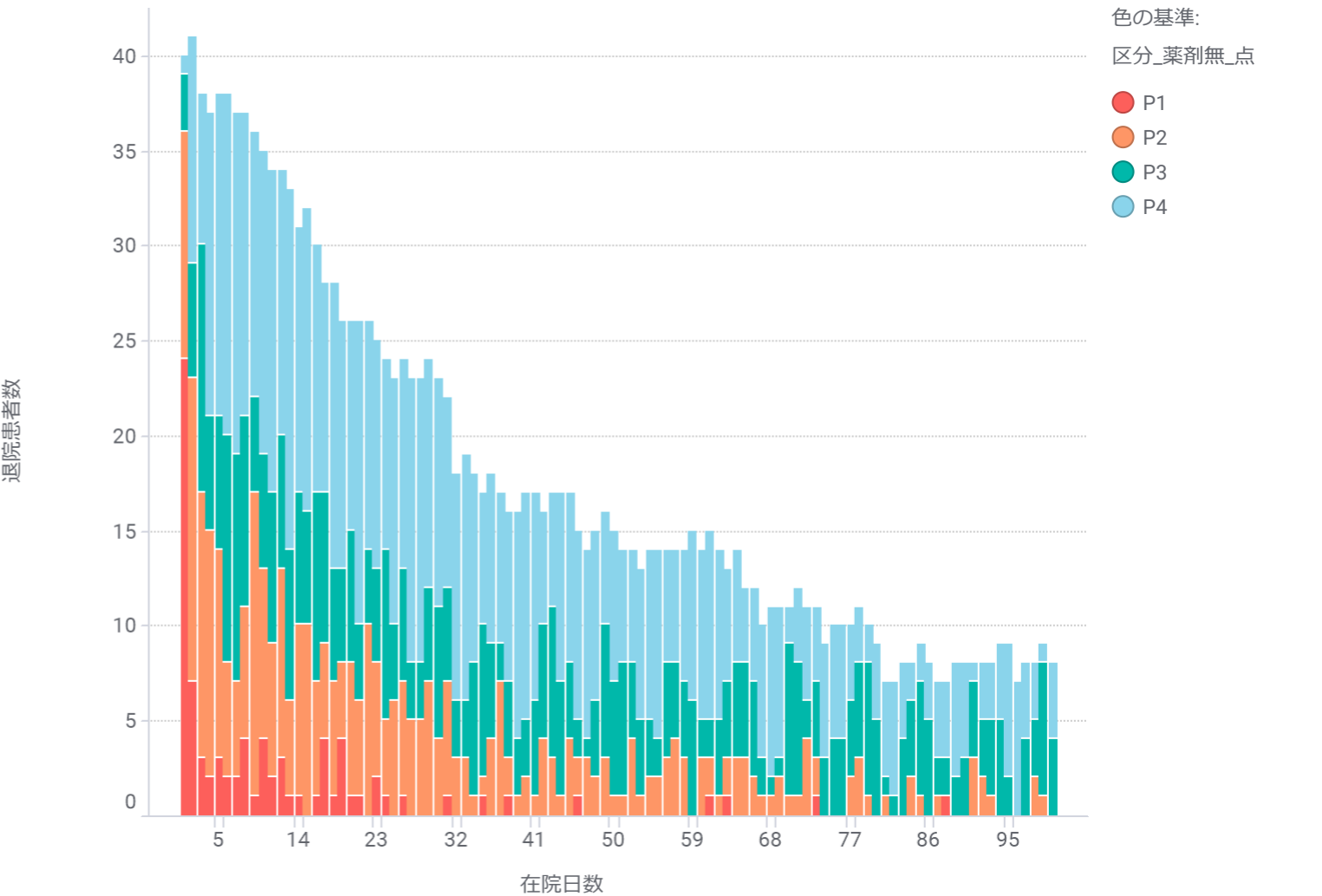

手術なし

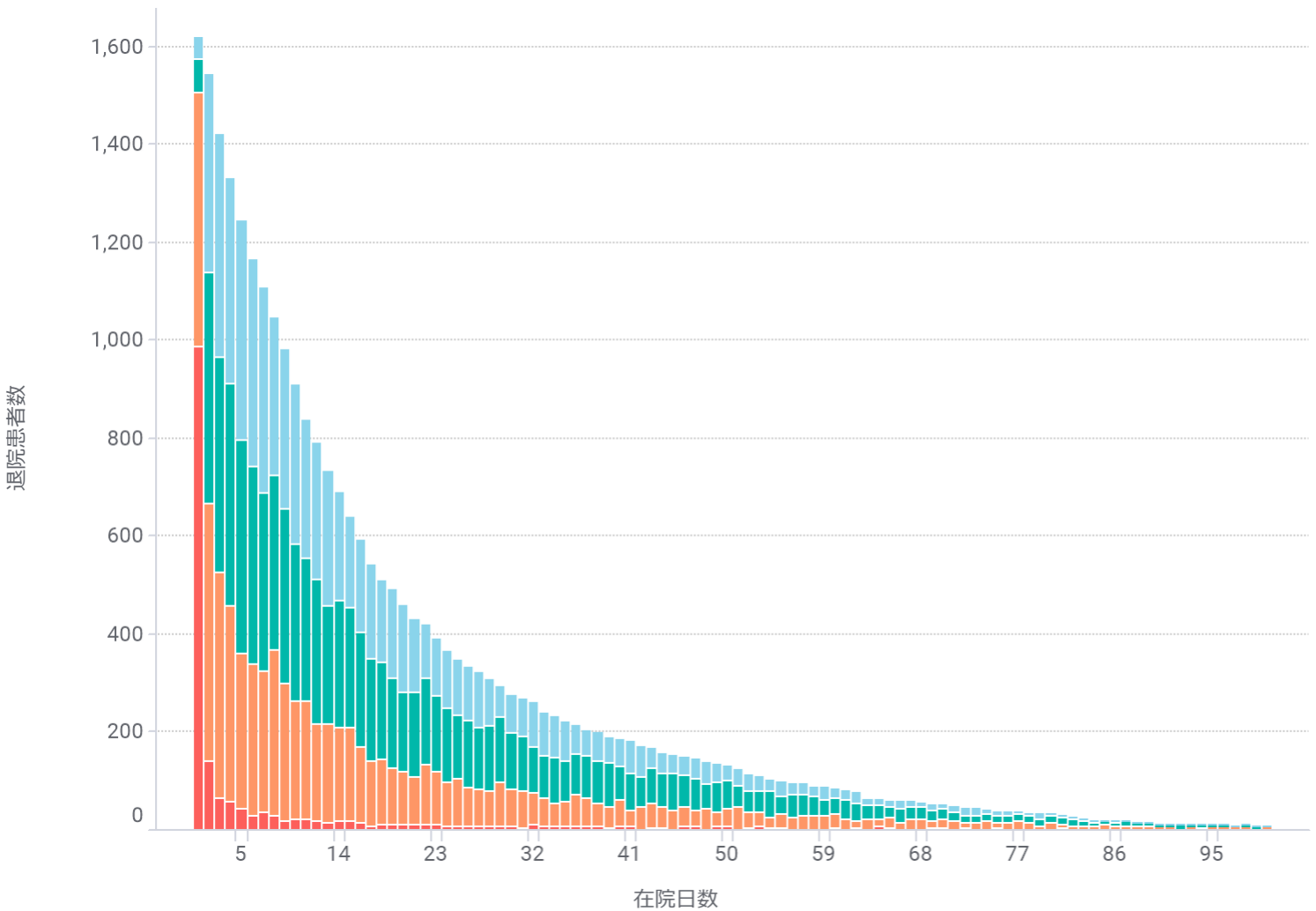

手術あり

