

< Translation of Japanese version >

Academic Year 2027 April Enrollment

Graduate School of Medicine, Nagoya University

Guidelines for Admission Selection to
Master's Program, Department of Medical Science
Medical Science Course / Public Health Course

The following schedule is subject to change in the event of a large-scale disaster, pandemic, or other unforeseen circumstances.

For the most up-to-date information, please be sure to check the following URL.

https://www.med.nagoya-u.ac.jp/medical_J/admission/

Web application registration period	Monday, June 29– noon, Friday, July 10, 2026
Application Period (Submit application documents by postal mail)	Monday, July 6– Friday, July 10, 2026
Date of Examination	Thursday, August 6, 2026 Reserve day: Friday, August 7, 2026
Results Announcement	Monday, September 7, 2026

Nagoya University Graduate School of Medicine will introduce an online application system starting from the 2026 academic year. Please carefully check the necessary devices such as a computer and printer, your email address, a digital photo of your face, payment methods, and required documents before applying. Please note that you must register a My Page on the online application site before submitting your application, so please allow sufficient time for the process. Important notifications regarding the entrance examination will be sent to the email address registered on your My Page. Please make sure to use an email address that you check regularly.

Nagoya University Graduate School of Medicine

Master's Program Admission Policy

- (1) The Graduate School of Medicine seeks the following persons:

Those who possess a rich humanity, high ethics, scientific logic, and the abilities and qualities necessary to grow into creative medical researchers. To this end, we select students who not only have sufficient basic academic ability and specialized knowledge but also have intellectual curiosity and a spirit of scientific inquiry, a desire to pioneer new fields, and the ability to think from multiple perspectives and develop with deep insight.

- (2) Basic Selection Policy

We select individuals who have sufficient basic academic ability and specialized knowledge, as well as the motivation, ability, and qualities to succeed as medical researchers and highly skilled technicians in the future. In order to attract broad-minded individuals from a variety of fields, we assess through application documents and an oral examination basic academic ability and necessary language skills as researchers that go beyond the fields of medicine and life sciences. We also value not only specialized knowledge, but also a desire to pioneer new fields with intellectual curiosity and a spirit of scientific inquiry, and the ability to view things from multiple perspectives and develop research with deep insight.

Personal information will be protected as follows.

1. Purpose of Use

The name, address, and other personal information provided in your application will be used for the following purposes:

- A) To carry out procedures leading up to enrollment, such as student selection, announcement of acceptance results, and enrollment procedures.
- B) To handle matters related to student registration after enrollment (issuance of student ID cards, student registration, issuance of certificates, etc.) and academic matters (course registration, credit recognition, etc.) and related notifications.
- C) To carry out other tasks necessary for education, research, and student support.

2. Providing Personal Information to Third Parties

Personal information will only be provided to third parties in the following cases:

- A) Regarding enrolled students, information will be provided to the University's alumni association (*Dosokai*) and *Koyukai* etc. for use in creating a list and sending various notifications.
- B) Information will be disclosed in accordance with appropriate procedures prescribed by law.

Table of contents

1. Eligibility Requirements	4
2. Admission Quota	5
3. Application Procedures	5
4. Reasonable Accommodation for the Examination	5
5. Application Documents	10
6. Examination Fee	12
7. Examinee's Registration Card	12
8. Selection Methods	12
9. Announcement of results	13
10. Admission Procedures	13
11. Enrollment fee and Tuition	13
12. Other	13
13. Preliminary Screening of Eligibility for candidates under Eligibility Requirement (9)	14
14. Preliminary Screening of Eligibility for candidates under Eligibility Requirement (10)	15
15. Overview of the Graduate School of Medicine Master's Program	16
16. Academic Organizational Structure of the Doctoral Course and Master's Course, Contact Information	17
17. Graduate School of Medicine Campus Map	22

Guidelines for Admission to Master's Program April 2027 Enrollment

Medical Science Course/ Public Health Course

Nagoya University Graduate School of Medicine

1. Eligibility Requirements

The applicant must satisfy one of the requirements below to be eligible to apply.

- (1) Applicants who have graduated or are scheduled to graduate from a university located in Japan by March 31, 2027.
- (2) Applicants who have been conferred a bachelor's degree by the National Institution for Academic Degrees and Quality Enhancement of Higher Education, as stipulated in the National School Establishment Act, or who are expected to complete a specialized course at a junior college or college of technology by March 31, 2027, and are also scheduled to be conferred a bachelor's degree by the aforementioned institution by that date.
Applicants who have completed or are scheduled to complete 16 years of schooling in a foreign country by March 31, 2027.
- (3) Applicants who have completed or are scheduled to complete 16 years of formal education of a foreign country in Japan by taking courses offered by an educational institution in the said foreign country through distance education by March 31, 2027.
- (4) Applicants who have completed or are scheduled to complete education in Japan at an educational institution positioned under the schooling system of a foreign country, that offers university degree programs (limited to the countries where persons who have completed the program are treated as having completed 16 years of education of the said foreign country) and whose degree qualifications are recognized separately by the Minister of Education, Culture, Sports, Science and Technology (hereinafter referred to as "MEXT") by March 31, 2027.
- (5) Applicants who have been conferred or are scheduled to be conferred a bachelor's degree or its equivalent through completing a program that requires 3 or more years of education (including completion of a program implemented by a university or its equivalent educational institution of a foreign country through distance learning while living in Japan, or that implemented by an educational institution established under the schooling system of a foreign country receiving formal recognition from the MEXT as mentioned above) at an overseas university or its equivalent educational institution (limited to those whose education and research activities are evaluated by accreditation bodies certified or authorized by the relevant country's government or related agency, or have been separately designated by the MEXT as being equivalent to such) by March 31, 2027.
- (6) Applicants who have completed, on or after a date specified by the MEXT, a professional course (*senmon-katei*) at a specialized training college (*senshu-gakko*) (limited to those that have a standard period of study of four years or more and that meet other standards prescribed by the MEXT), or a postsecondary specialized course (*senko-ka*) (limited to those that organize an educational curriculum giving due consideration to continuity with the education provided in a specified professional course of the specialized training college in which the postsecondary course is established (meaning a specified professional course as defined in Article 125-2, paragraph (1) of the School Education Act), and that meet other standards prescribed by the MEXT), which are separately designated by the MEXT, or applicants who are expected to complete such a course by March 31, 2027. Applicants whose academic qualifications have been officially recognized by the MEXT (as prescribed by the Ministry of Education Public Notice No. 5 of 1953).
- (7) Applicants completing at least 15 years of formal education by March 31, 2027 and the Graduate School of Medicine at Nagoya University recognize as having obtained required credits from a university or educational institution with an excellent academic record include:
 - 1) Those who are enrolled for at least three years at a university located in Japan
 - 2) Those who have already completed 15 years of education in a foreign country or
 - 3) Those who have already completed education in Japan at a university or an educational institution positioned under the schooling system of a foreign country, that offers university degree programs (limited to the countries where persons who have completed those degree programs are treated as having completed 15 years of formal education in the said foreign country) and whose degree qualifications are recognized separately by the MEXT.
- (8) Applicants who are scheduled to be at least 22 years of age by March 31, 2027 and who are recognized by the Graduate School of Medicine through individual eligibility review for admissions as having scholastic ability equivalent to or higher than persons who have graduated from a university.

Applicants applying under eligibility criteria (9) or (10) will be subject to an individual eligibility screening conducted by the Graduate School of Medicine prior to application. The required documents listed on pages 14 and 15 must be submitted by the designated date.

① Applicants applying under eligibility criterion (9)

The graduate school will determine whether applicants have obtained required credits from a university or educational institution with an excellent academic record, based on the submitted documents.

② Applicants applying under eligibility criterion (10)

The graduate school will determine whether applicants have scholastic ability equivalent to or higher than persons who have graduated from a university, based on the submitted documents.

2. Admission Quota

Department of Medical Science: **20** places

*This number is determined for the entire Department of Medical Science, not for each individual course.

3. Application Procedures

Applicants must complete all steps (1) through (3) within the designated periods.

- (1) Register on the INTERNET APPLICATION website during the period specified in ①. (See pages 6–7 for details.)
- (2) Pay the admission fee (JPY 30,000 plus handling charges) during the period specified in ②. (See page 8 for details.)

The deadline for payment of the examination fee is 4 days () including the date of application registration, and if payment is not made within the period, the application registration will be automatically cancelled. In such cases, you must re-register as described in (1).

- (3) Send the application documents by Registered Express Mail or in person at the counter during the period specified in ③. (See page 9 for details.) If mailing, print the “Address sheet for submitting your application” in color from the INTERNET APPLICATION website, affix it to an envelope (*Kakugata 2 gou* / 角形 2 号), and send the documents.

- ① Web application registration period: Monday, June 29 - noon, Friday, July 10, 2026
- ② Examination fee payment period: Monday, June 29 - noon, Friday, July 10, 2026
- ③ Application Period (Submit application documents by postal mail): Monday, July 6 - Friday, July 10, 2026
Available time to be submitted is from 9:00 a.m. to 4:00 p.m., except between noon and 1:00 p.m.

Important Notice

- If the required documents are incomplete, your application will not be accepted.
- Generative AI tools must not be used in any required application documents.
- No change or return of application documents will be accepted once submitted
- Admission will be revoked if any falsification or omission of required documents or information is detected.

4. Reasonable Accommodation for the Examination

Those who require reasonable accommodation for the exam due to illness, injury, disability, etc. must contact the department listed below before applying.

- (1) Deadline: Monday, June 8, 2026
- (2) How to contact: Please contact the department listed below by email.
- (3) Regarding entrance examination: Student Affairs Division, Graduate School of Medicine

Email med@t.mail.nagoya-u.ac.jp

Regarding academic support after enrollment: Ability Support Center

Email osd@gakuso.provost.nagoya-u.ac.jp

Web Application Flow

The web application flow is as follows.



STEP

1

Preparation

Prepare a computer and printer connected to internet (smartphone and tablet are not recommended).

Prepare *required documents well in advance before application since it may take time to obtain them.

*Required documents: ID photo data, certificates etc.
For details, please check [the application guidelines](#) for the graduate schools you wish to enter.

STEP

2

Access the Application Site

From the application site ▶ <https://e-apply.jp/ds/nagoya-gs/>

STEP

3

MyPage Registration

Follow the instructions on the screen to enter the required information and register for MyPage. If you have already registered MyPage, please proceed to STEP4.

① If you register MyPage for the first time, please login from [My Page registration](#).

② Register your email address and click [Submit a temporary registration e-mail](#).

③ Click [Go to Login](#).

④ The initial password and URL for main registration will be sent to the e-mail address.

* Please check your e-mail settings as well to ensure that you are able to receive e-mails from @e-apply.jp domain.

⑤ On the login screen, enter the registered e-mail address and the "initial password" you received in ④, and click [Login](#).

⑥ Change from the initial password to new password.

⑦ Enter the required personal information and click [Next](#).

⑧ Confirm the personal information you entered and click [To register in this content](#).

STEP

5



Pay the examination fee

1 Paying with a credit card

You can select and pay during the Web application.

[Credit cards available for the payment]

VISA, Master, JCB, AMERICAN EXPRESS, MUFG, DC, UFJ, NICOS



The payment can be completed during the Web application.

2 Paying by internet banking

(Only in Japan)

After your Web application is registered, the page will shift to the site of the bank you chose. Make the payment as instructed on the screen.

*Required your bank account is registered for internet banking.

The payment can be completed online.

3 Paying at convenience stores (Only in Japan)

Write down the number displayed after your Web application is registered, and pay at any one of the following convenience stores.

- Pay at the cashier
- Pay using the terminal

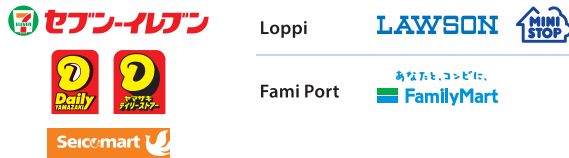

4 Paying at ATMs with Pay-easy option

(Only in Japan)

Write down the number displayed after your Web application is registered, and pay at any one of the ATMs with Pay-easy option as instructed on the screen.



*Banks with Pay-easy option can be checked on the [Selection of Payment Method] page.

Enter necessary information as instructed on the screen of the terminal or ATM, check the information displayed, and make the payment.

3 Convenience stores

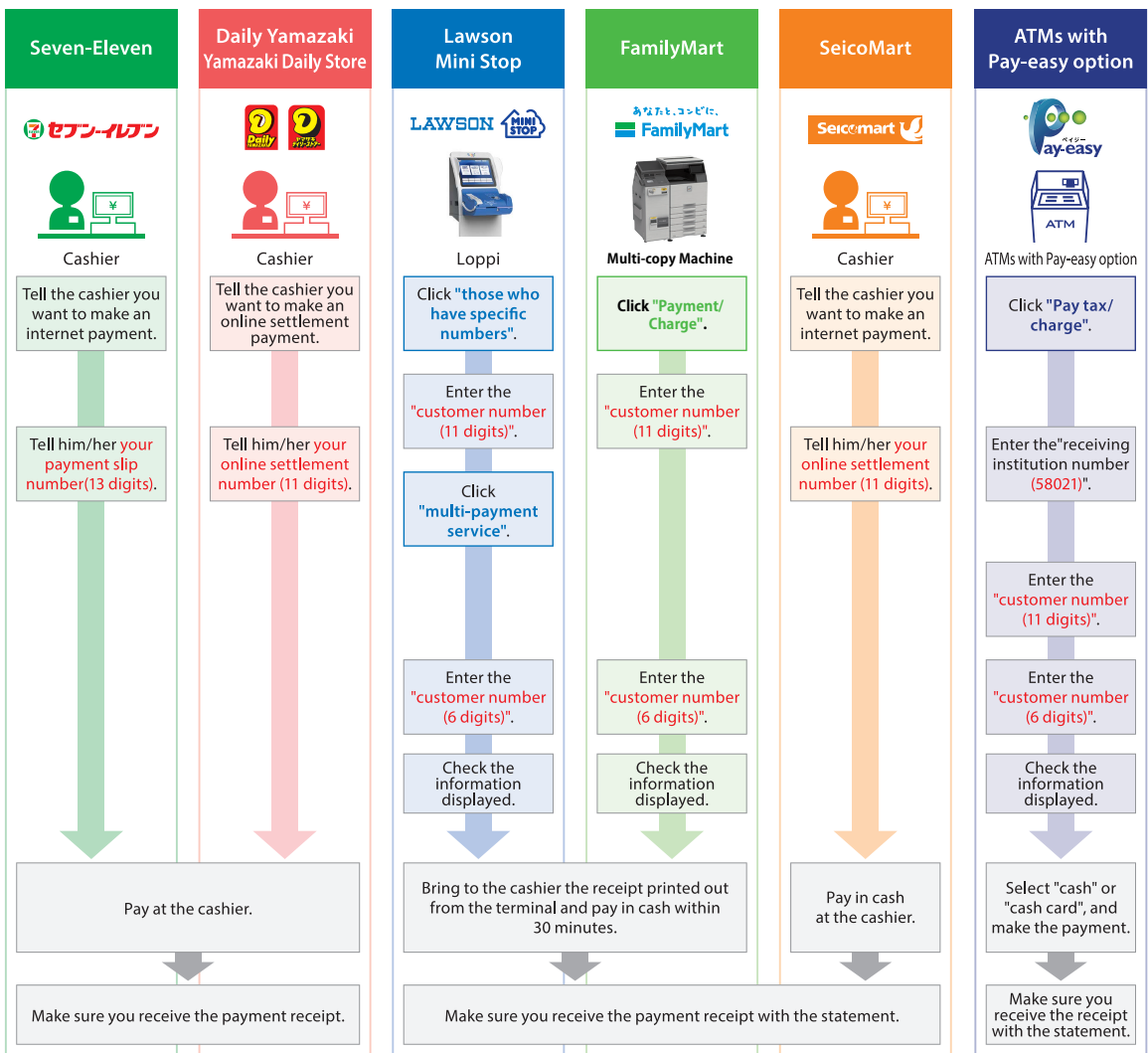

STEP

6



Send Required Documents by Post

Print the documents downloadable in color after the completing and paid your application and send them from post office by simple registered express mail (簡易書留・速達郵便) along with other required documents. If you are from outside Japan, send them by tracked post (EMS etc.) within the application period.

Required documents

- Documents to be printed from the web applicaton
- Documents to be downloaded from the Graduate School WEB site and prepaed
- Certificated issued by your garaduated universities

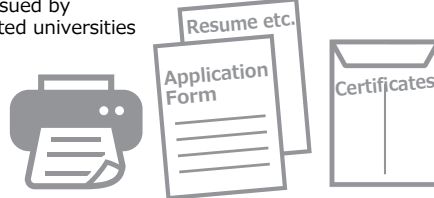

One copy is required for each application registration. Please refer to **the application guidelines** for the required documents.

The mailing address of your application will be automatically printed on the Address Sheet. When sending from overseas, do not use this sheet.

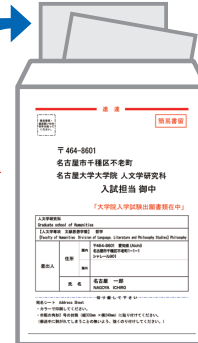

Address sheet for submitting your application

Attach the sheet to a commercially available Kaku 2 envelope (24cm x 33.2cm).



If the application guideline specify other submission methods, please follow it.

*The examination fee and necessary documents that have been received will not be returned in any way except for those specified it in **the application guidelines**.

< Application Completion >

Note for Application

Your application will be completed only after you complete the web application, pay the examination fee, and send by post the required documents by the deadline. Please make sure to check the deadline in **the application guidelines**.

STEP

7



Print the Examinee's Registration Card

When the application is accepted and the examinee's registration card is able to be printed, you will be notified it through the e-mail address you have registered. If you do not receive the e-mail, please login to the Web application site by the day before the examination, print the card out on an A4 paper, single-sided in color, and bring this with you on the day of the examination.

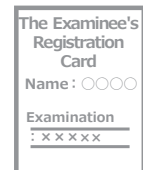

5. Application Documents

【Required Documents for all applicants】

1)	Nagoya University Graduate School Application Form and Photograph Card	The Application Form from the INTERNET APPLICATION website must be printed in single-sided color on A4 size paper with a photograph of an applicant's face (upper body, bareheaded, front face, taken within the last 3 months).																
2)	Curriculum Vitae (prescribed form)	Download the prescribed form from the website and complete all required fields.																
3)	Statement of Purpose (prescribed form)	Download the prescribed form from the website. Fill it out with approx. 1,000 to 2,000 characters in Japanese or 600 words in English). A signature and seal from prospective professor are required.																
4)	Research Proposal (free format)	Research proposal should be approx. 1,000 to 2,000 characters in Japanese or 600 words in English) in one A4 sized paper.																
5)	English Proficiency Test Scores	<p>Submit either one of the following scores/proofs satisfying the English proficiency requirements. The results dated on or after July 6, 2024, will be considered valid for application.</p> <p>English Proficiency Test Score Table :</p> <table border="1"> <thead> <tr> <th>English Language Proficiency Test</th> <th>Qualification (Minimum)</th> </tr> </thead> <tbody> <tr> <td>TOEFL iBT</td> <td>42 or higher (3.0 or higher for tests taken after January 28, 2026)</td> </tr> <tr> <td>TOEIC L&R</td> <td>550 or higher</td> </tr> <tr> <td>TOEIC S&W</td> <td>240 or higher</td> </tr> <tr> <td>IELTS</td> <td>4.0 or higher</td> </tr> <tr> <td>Eiken</td> <td>Grade 2 or above</td> </tr> <tr> <td>Cambridge English</td> <td>PET or above</td> </tr> <tr> <td>Duolingo</td> <td>70 or higher</td> </tr> </tbody> </table> <p>How to submit :</p> <ul style="list-style-type: none"> • Official Score Certificate (Original Paper) • or Printed Digital Official Score Certificate downloaded from the official testing organization's website <p>※Regarding the result of Duolingo, send the Duolingo score online directly to the educational institution (Nagoya University) in addition to submitting the printed result.</p> <p>※When submitting a TOEIC Digital Official Score Certificate, check that the QR code is printed clearly and can be scanned without difficulty.</p> <p>Important Note :</p> <ul style="list-style-type: none"> • Applications will not be accepted if the above score requirements are not fulfilled. • Group special test programs (TOEFL ITP, TOEIC IP, IELTS General Training Module) and Eiken CBT are not accepted. • Submitted score reports will not be returned. • Submission of multiple score reports is not permitted. • The applicant who has received their education in a university in which English is the primary language of instruction is exempted from submitting English test scores but need to submit an official document that clearly states that the primary of instruction is English. <p>※The submitted score will be converted within approximately 10% of the total score and used for the selection evaluation.</p>	English Language Proficiency Test	Qualification (Minimum)	TOEFL iBT	42 or higher (3.0 or higher for tests taken after January 28, 2026)	TOEIC L&R	550 or higher	TOEIC S&W	240 or higher	IELTS	4.0 or higher	Eiken	Grade 2 or above	Cambridge English	PET or above	Duolingo	70 or higher
English Language Proficiency Test	Qualification (Minimum)																	
TOEFL iBT	42 or higher (3.0 or higher for tests taken after January 28, 2026)																	
TOEIC L&R	550 or higher																	
TOEIC S&W	240 or higher																	
IELTS	4.0 or higher																	
Eiken	Grade 2 or above																	
Cambridge English	PET or above																	
Duolingo	70 or higher																	
6) ※ 1,2	Certificate of Graduation or	Only original documents are accepted. Photocopies and digital formats (such as PDF) of the original and reprints of digital certificates will not be																

	Certificate of Expected Graduation (issued by the most recent university you graduated from)	acceptable. An original diploma will not be accepted.
7) ※ 1,2	Academic Transcript (issued by the most recent university you graduated from)	Only original documents are accepted. Photocopies and digital formats (such as PDF) of the original and reprints of digital certificates will not be acceptable.
8)	Declaration of applicable specific categories (prescribed form)	Download the prescribed form from the website. Refer to the flowchart on page 2 and submit supporting documents if applicable. This form must be submitted by all applicants, even if they are not applicable.
9)	Envelope for Reply (<i>Chokei 3 gou / 長形 3 号</i>) *Applicants residing outside of Japan is not required.	For sending pass-fail notification. Affix the prescribed shipping label (printed from the website) to an envelope (<i>Chokei 3 gou / 長形 3 号</i>), write your postal code, address, and name on it, and attach stamps equivalent with 410 yen for express mail.
10)	Letter Pack Light (Blue-colored, 430 yen) *Applicants residing outside of Japan is not required.	For notification of entrance procedures. "Letter Pack Light" (Blue-colored, 430 yen) with self-addressed (postal code, address and name). Please purchase one piece of "Letter Pack Light", a prepaid envelope, at your local post office. Do not remove the sticker for a sender to retain.

【Required documents only for applicable applicants】

11)	Permission Letter (prescribed form) *Only for applicable applicants	Only for applicants who have a regular job in Japan on the day of enrollment. If applicants plan to work at different institutions on the examination date and the enrollment date, please obtain permission from your employer on the examination date.
12)	Certificate of name change *Only for applicable applicants	If your current name differs from the name on the certificate, an official document proving name change (e.g. <i>Koseki-Shohon</i>) is required.
13)	Identification Documents *Only for non-Japanese	a. Applicants without Japanese nationality must submit a photocopy the page of their valid passport showing the passport number and the applicant's photograph. b. Applicants who are currently residing in Japan must submit a copy of their passport (Refer to the previous section: a), a photocopy of their Residence Card, both sides printing, and a Resident Record (<i>Jumin-hyo</i>) issued by their local ward/city office which must include their period of stay and visa status, but must not include the Individual Number (<i>My Number</i>).
14)	Certificate of Japanese Government Scholarship *Only for MEXT students	For MEXT students, the application fee will be waived. Please select "MEXT Scholarships" in the section "International Student Type" on the INTERNET APPLICATION website and submit the Certificate of Japanese government scholarship
15)	Certificate of Degree Conferment *Only for applicants applying under eligibility criterion (2)	If you are currently applying for degree conferment, please submit a Certificate of Acceptance of Degree Application. If you have not yet applied for degree conferment, please submit a Certificate of Scheduled Degree Application issued by the head of your institution.

※1 For non-English documents, the document-issuing institution or authority must provide a corresponding English translation of the original languages and authentication thereof. If the issuing institution or authority does not provide such service, the documents must be translated and verified by an outside translation provider and then authenticated by the institution or authority. If this applies, be sure to submit both the original documents and the authenticated translations.

※2 For applicants who have graduated from or completed their studies at educational institutions in China, the following documents are also acceptable for application documents 6) and 7). For prospective graduates, please submit a certificate of expected degree conferment issued by your university.

- 6) A copy of graduation (completion) certificate from the institution you most recently attended
Please submit both of the following:
- i. "Online Verification Report of Higher Education Qualification Certificate" issued by China Higher Education Student Information Network (CHSI), printed on A4-size paper after obtaining it online
 - ii. "Online Verification Report of Higher Education Degree Certificate" issued by China Higher Education Student Information Network (CHSI), printed on A4-size paper after obtaining it online
- 7) A copy of academic transcript from the institution you most recently attended
"Online Verification Report of China Higher Education Student's Academic Transcript" issued by China Higher Education Student Information Network (CHSI), printed on A4-size paper after obtaining it online.

6. Examination Fee

Applicants must pay the examination fee of JPY 30,000 plus the handling fee through the INTERNET APPLICATION website, following the provided instructions.

After accepting the application documents, the paid examination fee will not be refunded.

However, in the following cases, the paid examination fee will be considered for refunding.

- A: if you do not apply or your application is not accepted after paying the examination fee.
B: if you pay the examination fee twice.

The examination fee will be refunded by bank transfer. When returning to an overseas bank account, the amount returned might be greatly reduced and it will most likely take a large number of days to return, so pay the examination fee carefully.

For more details, check the Nagoya University website (Japanese only) for how to request a refund.

<https://www.nagoya-u.ac.jp/admissions/exam/gs-exam/cat/index.html>

7. Examinee's Registration Card

The notification regarding printing the Examinee's Registration Card will be sent to the email address you registered when applying online by Friday, July 24. Applicants must follow the instructions in the email, log in to the INTERNET APPLICATION website, and print out the Examinee's Registration Card in single-sided color on A4 size paper. See "STEP 7 (Print the Examinee's Registration Card)" on page 9 for details. If there are any important notices regarding the examination, they will be sent to the email address registered at the time of application. Please check your email regularly.

The registration number is not the Examinee's Number. Applicants will not be allowed to take the examination using the registration number on the day of the examination. Presenting the Examinee's Registration Card on a smartphone screen, etc. will not be accepted as well.

8. Selection Method

In accordance with the admission policy, applicants' fundamental academic ability and required language proficiency as a researcher beyond the fields of medicine and life sciences will be evaluated through application documents and an oral examination. The oral examination will be conducted based on the assignment presented on the examination date and the research proposal submitted as part of the application.

Depending on the number of applicants, the online oral examination may be scheduled on the reserve day. Please be prepared to take the exam on the reserve day as well.

Examination Date	Method	Duration
Thursday, August 6, 2026 Reserve Date: Friday, August 7, 2026	Online Oral Examination	15 minutes in total To be notified later (between 9:00 AM and 6:00 PM)

*The connection test implemented on Wednesday, August 5, 2026 prior to the examination is mandatory. Details will be emailed around late July.

9. Announcement of results (Pass-fail notification)

September 7, 2026, 10:00 AM (The announcement will be posted on the website and will be sent to the individual who reside in Japan by post.)

https://www.med.nagoya-u.ac.jp/medical_J/admission/pass/

10. Admission Procedures

Documents required for admission procedures will be sent by post to the successful applicants residing in Japan around late January.

If your address changes after submitting the application, please notify us of your new address as soon as possible.

11. Enrollment fee and Tuition

- 1) Enrollment fee JPY 282,000
- 2) First Semester Tuition JPY 267,900 (Annual Tuition JPY 535,800)

If there is any change made to the tuition fee when you apply or after you enroll to the University, the new fee system will apply when a revision becomes effective.

12. Other

- 1) For an overview of the Graduate School of Medicine Master's Program and the research activities of faculty members in the Doctoral Program, please refer to the website of Graduate School of Medicine. The Doctoral Program offers a wide range of specialized fields, and it is also possible to engage in education and research in collaboration with those fields.
- 2) Those who wish to advance to the Doctoral Program in the Graduate School of Medicine after completing the Mater's program must take and pass the entrance examination for the Doctoral Program.
- 3) The lecture will be held mainly in English.
- 4) Nagoya University (Tokai National Higher Education and Research System) has established the Tokai National Higher Education and Research System Security Export Control Rules (hereinafter referred to as the "Rules") in accordance with the security export control system under the Foreign Exchange and Foreign Trade Act. We conduct rigorous screening for exports of goods and transfers of technology (including the admission of individuals). Please note that if an applicant is found to be in violation of the Rules, admission may not be granted even if the individual passes the entrance examination, or research activities after enrollment may be restricted. For more information, please visit the website below. Additionally, individuals subject to these restrictions will be notified separately. Please be aware that in such cases, if an examination fee has already been paid, it will not be refunded.

<https://www.aip.nagoya-u.ac.jp/securityexport-extramural>

Preliminary Screening of Eligibility for candidates under Eligibility Requirement (9)

- 1. Candidates who have been enrolled at a university for at least three years by March 31, 2027, and be recognized by Nagoya University Graduate School of Medicine as having obtained required credits with an excellent academic record.**

1) Required Documents

- A) Request for Preliminary Screening of Eligibility Requirement (9) (prescribed form)
- B) Certification of enrollment
- C) Academic transcript (It must include academic records up to the second year.)
- D) Recommendation Letter (completed on the prescribed form and sealed by the department chair or supervisor at the candidate's university.)
- E) Course guidelines for the department of the candidate's university

2) Submission Deadline and Location

Enclose the documents listed in 1) in an envelope (*Kakugata 2 gou* /角形 2 号), write "Application for Preliminary Screening of Eligibility Enclosed" in red on the front, and mail by registered mail.

Deadline: Monday, June 8, 2026

Location: Student Affairs Division, Nagoya University Graduate School of Medicine

- 2. Candidates who have completed 15 years of schooling in a foreign country by March 31, 2027, and who are recognized by Nagoya University Graduate School of Medicine as having obtained required credits with an excellent academic record.**

1) Required Documents

- A) Request for Preliminary Screening of Eligibility Requirement (9) (prescribed form)
- B) Curriculum Vitae (prescribed form)
- C) Certificate of graduation (issued by the most recent university you graduated from)
- D) Academic transcript (issued by the most recent university you graduated from)
- E) Purpose of Application (prescribed form)

2) Submission Deadline and Location

Enclose the documents listed in 1) in an envelope (*Kakugata 2 gou* /角形 2 号), write "Application for Preliminary Screening of Eligibility Enclosed" in red on the front, and mail by registered mail.

Deadline: Monday, June 8, 2026

Location: Student Affairs Division, Nagoya University Graduate School of Medicine

3. Announcement of the results

Notification will be sent to the individual by mail on Thursday, July 2, 2026.

4. Note

Candidates who are determined eligible to apply must complete the application procedures referring to "3. Application Procedures" on page 5.

The application documents that have already been submitted for this Preliminary Screening of Eligibility will not be required to resubmit.

Preliminary Screening of Eligibility for candidates under Eligibility Requirement (10)

Candidates who are scheduled to be at least 22 years of age by March 31, 2027 and who are recognized by Nagoya University Graduate School of Medicine through individual eligibility review for admission as having scholastic ability equivalent to or higher than persons who have graduated from a university.

1. Required Documents

- A) Request for Preliminary Screening of Eligibility Requirement (10) (prescribed form)
- B) Curriculum Vitae (prescribed form)
- C) Certificate of graduation/completion (issued by the most recent university you graduated from)
- D) Academic transcripts and documents detailing course content, etc. (issued by the most recent university you graduated from)
- E) Candidates who have teaching or research experience at an educational institution must attach the following documents:
 - Certificate of Academic / Research Experiences (completed on the prescribed form by the head of the department.)
 - List of Educational / Research Achievements (completed on the prescribed form by the candidate.)
 - Educational / Research Achievements Reports (completed on the prescribed form by the candidate.)
- F) Candidates who have published academic papers, books, or published research must attach a copy of the document that shows their achievements.

2. Submission Deadline and Location

Enclose the documents listed in 1. in an envelope (*Kakugata 2 gou* / 角形 2 号), write "Application for Preliminary Screening of Eligibility Enclosed" in red on the front, and mail by registered mail.

Deadline: Monday, June 8, 2026

Location: Student Affairs Division, Nagoya University Graduate School of Medicine

3. Announcement of the results

Notification will be sent to the individual by mail on Thursday, July 2, 2026.

4. Note

Candidates who are determined eligible to apply must complete the application procedures referring to "3. Application Procedures" on page 5.

The application documents that have already been submitted for this Preliminary Screening of Eligibility will not be required to resubmit.

Overview of the Graduate School of Medicine Master's Program (Department of Medical Science)

Overview

The Master's Program (Department of Medical Science) aims to provide students, who have studied a variety of specialized fields at university, with a systematic and intensive education in the fundamentals of medicine and its applications, and to cultivate talented individuals who will be able to contribute to the promotion of cutting-edge research in fields such as basic medicine, biology, clinical medicine, pharmaceutical science, public health, occupational health, sports medicine, etc., as well as individuals who will be able to play an active role with specialized knowledge.

Medical Science Course

The rapid development of modern medicine represented by technologies such as gene therapy, regenerative medicine and bioimaging, are based on the development of various cutting-edge sciences and technologies, such as molecular biology and electronics. In other words, medical science research that brings together interdisciplinary knowledge and technology is essential to make modern medicine further advances. Upon completion of the program, students are awarded the degree of Master of Medical Science.

The Medical Science Course provides systematic medical education for students who have graduated from non-medical faculties as well as training in medical science research, to develop the next generation of medical science researchers with expertise in medicine and related sciences. We aim to nurture world-class researchers who will lead the fields of life principles, diseases and health.

Public Health Course

Rapid changes in social and economic conditions, cross-border movement, aging populations, international infectious diseases, global environmental issues, and food safety issues are having a significant impact on human health. To address these health issues, public health experts with interdisciplinary knowledge and the ability to solve new problems are essential. In the Public Health course, students from diverse backgrounds, regardless of their field of expertise, active members of the workforce, and international students learn together, fostering a common knowledge base for interprofessional collaboration, and aiming to cultivate public health experts who can plan and implement policies based on scientific evidence, as well as experts who can conduct comprehensive risk management and risk assessment. Upon completion of the program, students are awarded the degree of Master of Public Health.

Academic Organizational Structure of the Doctoral Course and Master's Course

The Graduate School of Medicine at Nagoya University was established in 1955. The school initially consisted of 5 departments with 28 courses: Physiology (7 courses), Pathology (3 courses), Social Medicine (4 courses), Internal Medicine (7 courses), and Surgery (7 courses), and has continued to nurture medical researchers to this day. However, with the aim of training personnel who will be responsible for advanced medicine and high-level medical care in the 21st century, the school underwent a reorganization. From 1998, a three-year plan was implemented to restructure the graduate school, moving away from the traditional closed, small-lecture system led by the undergraduate school, toward a more comprehensive and open research system led by the graduate school. This new system was based on a large-lecture format that included multiple core specialized fields and broad collaborative fields suitable for modern medicine's advanced and diversified nature, along with new, flexible majors. In 2000, a new doctoral course (renamed to Medical Doctoral Course in 2004) consisting of 4 departments was established. In 2001, the Department of Medical Science for Master's course was also founded. In 2013, accompanying the creation of some pharmacological science divisions, the 4 departments were consolidated into a single one to promote interdisciplinary education and research, establishing three areas: Basic Medicine, Clinical Medicine, and Clinical Pharmacology.

Doctoral Course
Department of Integrated Medicine
(Established in 2013)

Master's Course
Department of Medical Science
(Established in 2001)

I Doctoral Course

1. Department of Integrated Medicine	Admission: 151 students
2. International Collaborative Program in Comprehensive Medical Science Between Nagoya University and the Adelaide University	Admission: 4 students
3. International Collaborative Program in Comprehensive Medical Science Between Nagoya University and Lund University	Admission: 4 students
4. International Collaborative Program in Comprehensive Medical Science Between Nagoya University and the University of Freiburg	Admission: 2 students

II Master's Course

1. Department of Medical Science	Admission: 20 students
----------------------------------	------------------------

Contact Information

[Entrance examination inquiries and mailing address for application documents]

65 Tsurumai-cho, Showa-ku, Nagoya 466-8550

Student Affairs Division, Nagoya University Graduate School of Medicine

TEL +81-52-744-2431

Email med@t.mail.nagoya-u.ac.jp

[Inquiries regarding the INTERNET APPLICATION]

Career-tasu, Inc. Customer Service Center

TEL +81-120-202079

Email cvs-web@career-tasu.co.jp

基礎医学領域 Basic Medicine Area

大講座名 Field	専門分野 Division	専門分野長 Division Head
生物化学 Biological Chemistry	分子生物学 Molecular Biology	教授 Prof. 島田 緑 SHIMADA, Midori
	分子細胞化学 Molecular and Cellular Biology	
微生物・免疫学 Microbiology and Immunology	分子病原細菌学 Bacteriology	教授 Prof. 柴山 恵吾 SHIBAYAMA, Keigo
	分子細胞免疫学 Immunology	教授 Prof. 西川 博嘉 NISHIKAWA, Hiroyoshi
	ウイルス学 Virology	准教授 Associate Prof. 佐藤 好隆 SATO, Yoshitaka
先端応用医学(協力) Advanced Medical Science	機能分子制御学 Molecular Biochemistry 附属神経疾患・腫瘍分子医学研究センター 先端応用医学部門	教授 Prof. 岡島 徹也 OKAJIMA, Tetsuya
	分子遺伝学 Molecular Genetics 附属神経疾患・腫瘍分子医学研究センター 神経疾患病態統御部門	教授 Prof. 中沢 由華 NAKAZAWA, Yuka
	機能再生医学 Functional Regenerative Medicine 附属神経疾患・腫瘍分子医学研究センター 先端応用医学部門	
	データ駆動生物学 Data-driven Biology 附属神経疾患・腫瘍分子医学研究センター 細胞情報統合解析部門	教授 Prof. 本田 直樹 HONDA, Naoki
実験動物科学(協力) Laboratory Animal Science	実験動物科学 Laboratory Animal Science 附属医学教育研究支援センター 実験動物部門	
細胞科学 Cell Science	統合生理学 Integrative Physiology	教授 Prof. 中村 和弘 NAKAMURA, Kazuhiro
	細胞生理学 Cell Physiology	教授 Prof. 久場 博司 KUBA, Hiroshi
	分子細胞薬理学 Molecular and Cellular Pharmacology	
神経科学(協力) Neuroscience	神経情報薬理学 Neuropharmacology 附属神経疾患・腫瘍分子医学研究センター 神経疾患病態統御部門	教授 Prof. 深田 正紀 FUKATA, Masaki
腫瘍病態学(協力) Oncology	分子腫瘍学 Molecular Oncology 附属神経疾患・腫瘍分子医学研究センター 神経疾患病態統御部門	教授 Prof. 鈴木 洋 SUZUKI, Hiroshi
	腫瘍生物学 Cancer Biology 附属神経疾患・腫瘍分子医学研究センター 神経疾患病態統御部門	教授 Prof. 近藤 豊 KONDO, Yutaka
高次神経統御学(協力) Higher Nervous Control	分子神経科学 Molecular / Cellular Neuroscience 環境医学研究所	教授 Prof. 竹本さやか TAKEMOTO, Sayaka
	免疫代謝学 Immunometabolism 環境医学研究所	教授 Prof. 菅波 孝祥 SUGANAMI, Takayoshi
器官系機能調節学(協力) Regulation of Organ Function	システム神経薬理学 Systems Neuropharmacology 環境医学研究所	教授 Prof. 笠井 淳司 KASAI, Atsushi
	内分泌代謝学 Endocrinology 環境医学研究所	教授 Prof. 林 良敬 HAYASHI, Yoshitaka
分子・細胞適応学(協力) Molecular and Cellular Adaptation	人類遺伝学 Human Genetics 環境医学研究所	教授 Prof. 荻 朋男 OGI, Tomoo
	病態神経科学 Neuroscience and Pathobiology 環境医学研究所	教授 Prof. 山中 宏二 YAMANAKA, Koji
機能形態学 Anatomy and Cell Biology	分子細胞学 Molecular Cell Biology	教授 Prof. 和氣 弘明 WAKE, Hiroaki
	機能組織学 Functional Anatomy and Neuroscience	教授 Prof. 桐生寿美子 KIRYU, Sumiko
	細胞生物学 Cell Biology	教授 Prof. 宮田 卓樹 MIYATA, Takaki
病理病態学 Pathology	生体反応病理学 Pathology and Biological Responses	准教授 Associate Prof. 岡崎 泰昌 OKAZAKI, Yasumasa
	腫瘍病理学 Tumor Pathology	
発生・再生医学(協力) Development	分子病理学 Molecular Pathology 附属神経疾患・腫瘍分子医学研究センター 先端応用医学部門	教授 Prof. 榎本 篤 ENOMOTO, Atsushi
社会生命科学 Social Life Science	法医・生命倫理学 Legal Medicine and Bioethics	教授 Prof. 石井 晃 ISHII, Akira
	環境労働衛生学 Occupational and Environmental Health	教授 Prof. 加藤 昌志 KATO, Masashi
	予防医学 Preventive Medicine	教授 Prof. 若井 建志 WAKAI, Kenji
	国際保健医療学・公衆衛生学 Public Health and Health Systems	教授 Prof. 八谷 寛 YATSUYA, Hiroshi
	医療行政学 Healthcare Administration	教授 Prof. 山本 英子 YAMAMOTO, Eiko
健康増進医学(協力) Health Promotion	健康栄養医学 Human Nutrition 総合保健体育科学センター	教授 Prof. 石黒 洋 ISHIGURO, Hiroshi
	健康スポーツ医学 Sports Medicine 総合保健体育科学センター	教授 Prof. 山本 明子 YAMAMOTO, Akiko
	精神病理学・精神療法学 Psychopathology and Psychotherapy 総合保健体育科学センター	教授 Prof. 岡田 暁宜 OKADA, Akiyoshi
	健康運動科学 Exercise and Sports Physiology 総合保健体育科学センター	教授 Prof. 石田 浩司 ISHIDA, Koji
		教授 Prof. 片山 敬章 KATAYAMA, Keisho

大講座名 Field	専門分野 Division	専門分野長 Division Head
老化基礎科学(連携) Aging Research	老化基礎科学 国立長寿医療研究センター	Molecular Aging Research 連携教授 Adjunct Prof. 尾崎 浩一 OZAKI, Koichi
	認知機能科学 国立長寿医療研究センター	Cognitive Function Research 連携教授 Adjunct Prof. 島田 裕之 SHIMADA, Hiroyuki
	老化疫学 国立長寿医療研究センター	Epidemiology of Aging 連携教授 Adjunct Prof. 大塚 礼 OTSUKA, Rei
	老化代謝科学 国立長寿医療研究センター	Aging and Metabolic Research 連携教授 Adjunct Prof. 浅原 哲子 ASAHARA, Noriko
免疫不全統御学(連携) HIV and AIDS	免疫不全統御学 国立病院機構名古屋医療センター	HIV and AIDS 連携准教授 Adjunct Associate Prof. 今橋 真弓 IMAHASHI, Mayumi
神経生化学(連携) Neurochemistry	神経生化学 愛知県医療療育総合センター発達障害研究所	Neurochemistry 連携教授 Adjunct Prof. 浅井 真人 ASAI, Masato
		増田 章男 MASUDA, Akio
がん疫学・遺伝学講座 (連携) Cancer Epidemiology and Prevention	がん記述疫学 愛知県がんセンター研究所	Descriptive Cancer Epidemiology 連携教授 Adjunct Prof. 伊藤 秀美 ITO, Hidemi
	がん分析疫学 愛知県がんセンター研究所	Cancer Epidemiology 連携教授 Adjunct Prof. 松尾恵太郎 MATSUO, Keitaro
	腫瘍遺伝学 愛知県がんセンター研究所	Cancer Genetics
がん分子病因・病態学 講座(連携) Cancer Pathobiology and Informatics	がん病態生理学 愛知県がんセンター研究所	Cancer Physiology 連携教授 Adjunct Prof. 青木 正博 AOKI, Masahiro
	がん分子病因学 愛知県がんセンター研究所	Molecular and Cellular Oncology
	がんシステム情報学 愛知県がんセンター研究所	Cancer Informatics 連携教授 Adjunct Prof. 山口 類 YAMAGUCHI, Rui
がん先端診断・治療 開発学講座(連携) Cancer Diagnostics and Therapeutics	標的探索・治療学 愛知県がんセンター研究所	Target and Drug Discovery 連携教授 Adjunct Prof. 小根山千歳 ONEYAMA, Chitose
	細胞腫瘍学 愛知県がんセンター研究所	Cellular Oncology 連携教授 Adjunct Prof. 鍋倉 宰 NABEKURA, Tsukasa
	がん免疫ゲノム学 愛知県がんセンター研究所	Cancer Immunogenomics
	先端がん診断学 愛知県がんセンター研究所	Advanced Cancer Diagnostics
	先端がん標的治療学 愛知県がんセンター研究所	Advanced Cancer Therapeutics 連携教授 Adjunct Prof. 衣斐 寛倫 EBI, Hiromichi
	応用ゲノム病理学 愛知県がんセンター研究所	Translational Molecular Pathology

名古屋大学では、知識基盤社会をリードする卓越した博士人材育成をめざし、世界のトップ大学との研究ネットワークを基盤とした国際共同プログラムを推し進めています。医学系研究科の博士課程には、海外連携大学との研究ネットワークを基盤とした以下複数の国際共同学位プログラムが設立・運営されています。学生は海外有名大学を含む2つの大学・研究室に在籍することで研究テーマを多面的な観点から検討・議論し、同時に異なる文化、生活様式等を体験することが可能であり、問題を解決するコミュニケーション能力とマネジメント能力を身につけることが期待されます。

・ジョイントディグリープログラム(国際連携総合医学専攻)

本学及び海外連携大学との間で開設された単一の教育プログラムで、修了要件を満たした際に連携する2大学が共同で単一の学位(博士)を授与するもの。通常と同じ4年間の大学院在籍期間において、12ヶ月以上の連携大学への留学を必要とします。同一の論文を各大学の学位論文とすることが可能です。現在オーストラリア・アデレード大学、スウェーデン・ルンド大学、ドイツ・フライブルク大学との3つの国際連携総合医学専攻が開設・運営されています。総合医学専攻とは異なる独立した専攻ですが、総合医学専攻1年次への入学後、所定の審査を経て国際連携総合医学専攻への転専攻が可能です。

・ダブルディグリープログラム

本学及び海外連携大学において、各大学が開設した教育プログラムを修了し各大学の学位取得要件を満たした際に、各大学がそれぞれ学位(博士)を授与するものです。連携大学で修得した学業単位が最大10単位まで認定され、連携大学への12ヶ月以上の留学と両大学へそれぞれ異なる学位論文の提出を必要とします。現在医学系研究科総合医学専攻と香港中文大学医学部博士課程との間で1プログラムが開設されています。

詳しくは以下ホームページをご参照ください。内容、詳細については、医学系研究科国際医学教育学(国際連携室)へお問合せください。

ジョイントディグリープログラム

<https://www.med.nagoya-u.ac.jp/jdp/>

医学系研究科国際医学教育学(国際連携室)

<https://www.med.nagoya-u.ac.jp/intlexch/japanese/education/international.html>

臨床医学領域 Clinical Medicine Area

大講座名 Field	専門分野 Division	専門分野長 Division Head	
病態内科学 Internal Medicine	血液・腫瘍内科学 Hematology and Oncology	教授 Prof. 清井 仁 KIYOI, Hitoshi	
	循環器内科学 Cardiology	准教授 Associate Prof. 因田 恭也 INDEN, Yasuya	
	消化器内科学 Gastroenterology	教授 Prof. 川嶋 啓揮 KAWASHIMA, Hiroki	
	呼吸器内科学 Respiratory Medicine	教授 Prof. 石井 誠 ISHII, Makoto	
	糖尿病・内分泌内科学 Endocrinology and Diabetes	教授 Prof. 有馬 寛 ARIMA, Hiroshi	
	腎臓内科学 Nephrology	教授 Prof. 丸山 彰一 MARUYAMA, Shoichi	
高次医用科学 High-Technology Application of Medicine	量子医学 Radiology	教授 Prof. 長縄 慎二 NAGANAWA, Shinji	
	量子介入治療学 Interventional and Therapeutic Radiology		
	放射線治療学 Radiation Oncology		
	臓器病態診断学 Pathology and Laboratory Medicine	教授 Prof. 加留部謙之輔 KARUBE, Kennosuke	
	病態構造解析学 Diagnostic Pathology		
	がん薬物療法学 Clinical Oncology and Chemotherapy		
脳神経病態制御学 Clinical Neurosciences	神経内科学 Neurology	教授 Prof. 勝野 雅央 KATSUNO, Masahisa	
	精神医学 Psychiatry	教授 Prof. 池田 匡志 IKEDA, Masashi	
	脳神経外科学 Neurosurgery	教授 Prof. 齋藤 竜太 SAITO, Ryuta	
	脳神経先端医療開発学 Frontier Surgical Neuroscience		
	脳血管内治療学 Endovascular Neurosurgery		
頭頸部・感覚器外科学 Head and Neck and Sensory Organ Medicine	眼科学 Ophthalmology	教授 Prof. 西口 康二 NISHIGUCHI, Koji	
	感覚器障害制御学 Protective Care for Sensory Disorders		
	耳鼻咽喉科学 Otorhinolaryngology	准教授 Associate Prof. 吉田 忠雄 YOSHIDA Tadao	
	顎顔面外科学 Maxillofacial Surgery	教授 Prof. 日比 英晴 HIBI, Hideharu	
病態外科学 Surgery	腫瘍外科学 Surgical Oncology	教授 Prof. 江畑 智希 EBATA, Tomoki	
	血管外科学 Vascular and Endovascular Surgery	教授 Prof. 坂野比呂志 BANNO, Hiroshi	
	消化器外科学 Gastroenterological Surgery	教授 Prof. 神田 光郎 KANDA, Mitsuro	
	乳腺・内分泌外科学 Breast and Endocrine Surgery	教授 Prof. 永橋 昌幸 NAGAHASHI, Masayuki	
	移植外科学 Transplantation Surgery		
	心臓外科学 Cardiac Surgery	教授 Prof. 六鹿 雅登 MUTSUGA, Masato	
	呼吸器外科学 Thoracic Surgery	教授 Prof. 芳川 豊史 YOSHIKAWA, Toyofumi	
	小児外科学 Pediatric Surgery	教授 Prof. 内田 広夫 UCHIDA, Hiroo	
	泌尿器科学 Urology	教授 Prof. 赤松 秀輔 AKAMATSU, Shusuke	
	運動・形態外科学 Musculoskeletal and Cutaneous Surgery	整形外科学 Orthopaedics	教授 Prof. 今釜 史郎 IMAGAMA, Shiro
		リウマチ学 Rheumatology	
人間拡張・手の外科学 Human Enhancement & Hand Surgery		教授 Prof. 山本美知郎 YAMAMOTO, Michiro	
皮膚科学 Dermatology		准教授 Associate Prof. 武市 拓也 TAKEICHI Takuya	
形成外科学 Plastic and Reconstructive Surgery		教授 Prof. 橋川 和信 HASHIKAWA, Kazunobu	
生体管理医学 Biomedical Regulation	麻酔・蘇生医学 Anesthesiology	教授 Prof. 秋山 浩一 AKIYAMA, Koichi	
	臨床感染統御学 Infectious Diseases	教授 Prof. 八木 哲也 YAGI, Tetsuya	
	救急・集中治療医学 Emergency and Critical Care Medicine	教授 Prof. 松田 直之 MATSUDA, Naoyuki	
病態医療学(協力) Clinical Management Medicine	手術医療学 Operation Medicine 病院 手術部		
	細胞治療医学 Cell Therapy Medicine 病院 輸血部		
	病理組織医学 Anatomical Pathology 病院 病理部		
	光学医療学 Diagnostic and Therapeutic Endoscopy 病院 光学医療診療部		
	放射線医療学 Clinical Radiology 病院 放射線部		
	(情報)	画像情報診断・工学 Diagnostic Medical Image Processing	教授 Prof. 森 健策 MORI, Kensaku

大講座名 Field	専門分野 Division	専門分野長 Division Head
発育・加齢医学 Medicine in Growth and Aging	小児科学 Pediatrics	教授 Prof. 高橋 義行 TAKAHASHI, Yoshiyuki
	発達・老年精神医学 Developmental and Geriatric Psychiatry	
	地域在宅医療学・老年科学 Community Healthcare and Geriatrics	教授 Prof. 梅垣 宏行 UMEGAKI, Hiroyuki
	産婦人科学 Obstetrics and Gynecology	教授 Prof. 梶山 広明 KAJIYAMA, Hiroaki
	総合診療医学 General Medicine	
周産母子医学(協力) Maternal and Perinatal Care	周産母子医学 Maternal and Perinatal Care 病院 周産母子センター	
親と子どもの精神医学(協力) Psychiatry for Parents and Children	親と子どもの心療学 Psychiatry for Parents and Children 病院 親と子どもの診療科	
総合管理医学 Comprehensive Management Medicine	総合医学教育学 Medical Education 医学部附属総合医学教育センター	教授 Prof. 錦織 宏 NISHIGORI, Hiroshi
	医療の質・患者安全学 Quality and Patient Safety 病院 医療の質・安全管理部	教授 Prof. 長尾 能雅 NAGAO, Yoshimasa
	国際医学教育学 International Medical Education 国際連携室	教授 Prof. 粕谷 英樹 KASUYA, Hideki
	臨床研究教育学 Clinical Research Education	教授 Prof. 橋詰 淳 HASHIZUME, Atsushi
総合小児医療学(連携) Comprehensive Pediatric Medicine	総合小児医療学 Comprehensive Pediatric Medicine あいち小児保健医療総合センター	連携教授 Adjunct Prof. 鬼頭 浩史 KITOH, Hiroshi
		連携准教授 Adjunct Associate Prof. 糸見 和也 ITOMI, Kazuya

統合医薬学領域 Clinical Pharmacology Area

大講座名 Field	専門分野 Division	専門分野長 Division Head
分子医薬学(協力) Molecular Pharmacology	疾患制御学 Disease Control 環境医学研究所	教授 Prof. 仲矢 道雄 NAKAYA, Michio
	分子機能薬学 Molecular Pharmaco-Biology 環境医学研究所	教授 Prof. 益谷 央豪 MASUTANI, Chikahide
	トキシコゲノミクス Toxicogenomics	
臨床医薬学 Clinical Pharmacology	医療薬学 Neuropsychopharmacology and Hospital Pharmacy	教授 Prof. 池末 裕明 IKESUE, Hiroaki
	化学療法学 Clinical Oncology and Chemotherapy	教授 Prof. 安藤 雄一 ANDO, Yuichi
	生物統計学 Biostatistics	准教授 Associate Prof. 橋本 大哉 HASHIMOTO, Hiroya

本研究科との協定機関

・名城大学	客員教授 Visiting Prof. 野田 幸裕 NODA, Yukihiro
	客員教授 Visiting Prof. 岡本 浩一 OKAMOTO, Hirokazu
	客員教授 Visiting Prof. 灘井 雅行 NADAI, Masayuki
・大学共同利用機関法人 自然科学研究機構 生理学研究所	
・独立行政法人 医薬品医療機器総合機構	客員教授 Visiting Prof. 宇山 佳明 UYAMA, Yoshiaki
・大学共同利用機関法人 情報システム研究機構 統計数理研究所	
・ノバルティスファーマ株式会社	
・アステラス製薬株式会社	

Graduate School of Medicine Campus Map

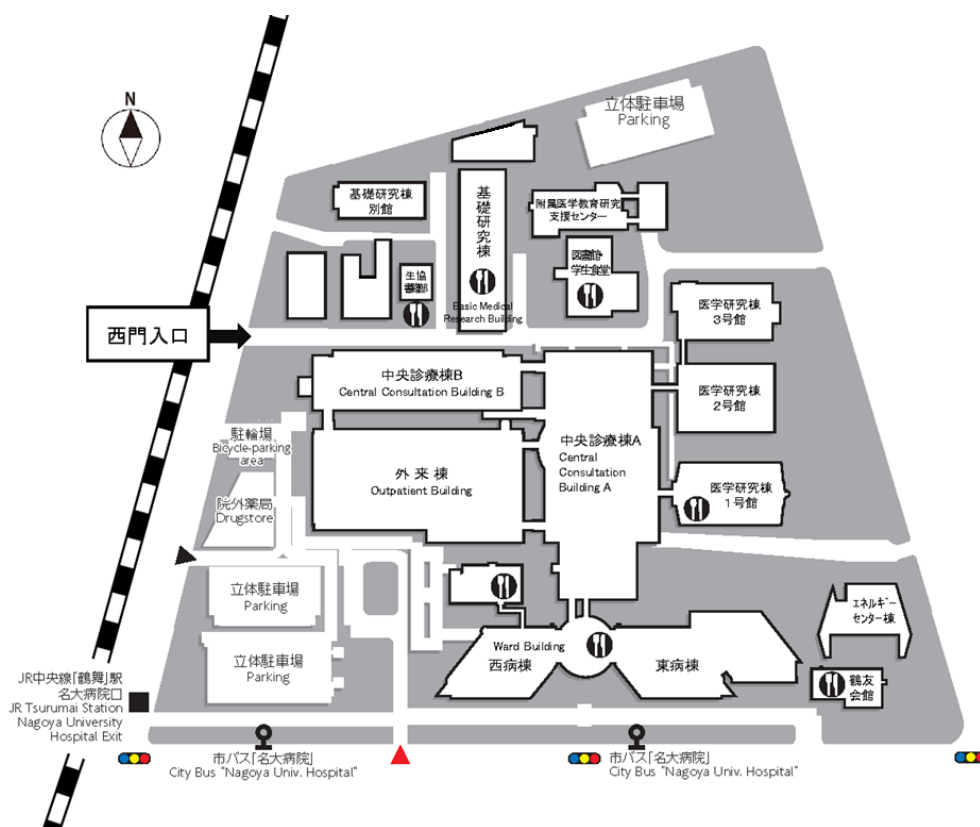

65 Tsurumai-cho, Showa-ward, Nagoya 466-8550

Access

- 1) Take the JR *Chuo* Line to *Tsurumai* Station (*Meidai* Hospital exit), then walk 5 min.
- 2) Take the Subway *Tsurumai* Line to *Tsurumai* Station, then walk 10 min.
- 3) Take the City Bus from *Sakae* Terminal to *Meidai Byoin* bus stop via *Sakae* Route No. 18 bound for *Myoken-cho*